

ZACHYS

PRESENTS

LEGENDS

The Private Cellar of A.A.G.
Six Decades of Collecting

September 13, 2024 | 9:00 AM ET

Live: Fifty Three, New York City

Online: [auction.zachys.com](https://www.auction.zachys.com)

ZACHYS

LEGENDS

The Private Cellar of A.A.G.
Six Decades of Collecting

September 13, 2024 | 9:00 AM ET
Auction Lots: 2001-2988 | Sale Code: 2409Na

This auction showcases a once-in-a-lifetime collection, meticulously curated over six decades. Featuring an extraordinary selection of auction lots ranging from 2001 to 2988, this event promises to be truly unforgettable.

Join Us in New York

Zachys is thrilled to partner with Fifty Three to host this highly anticipated auction on September 13, 2024, at the elegant 53 West 53rd Street location in New York City. The auction commences at 9:00 AM ET, with a delightful lunch served during the auction at 12:00 PM ET.

Registered auction bidders have the exclusive opportunity to reserve a spot for the auction lunch at \$125 per person (tax and gratuity included). To secure your reservation or pre-register for the auction, please contact 914-448-3026 or email auction@zachys.com.

Or Bid from Anywhere

Experience the excitement of the auction no matter where you are, through our real-time online stream. Absentee and phone bids are also welcome. Reach out to bid@zachys.com for assistance.





Don Zacharia
Chairman



Eileen Rizzo
CEO



Jeff Zacharia
President



Julia Murray
Global Managing Director



Charles Antin
Head of Auction Sales



Fritz Hatton
Senior Consultant



Stu Jakob
Consignment Director



Ching Wong
Interim Head of Asia



Austin Zhang
Sales Director, China



Dora Kam
Senior Specialist

NEW YORK

Auctioneers

Charles Antin
Ame Brewster
Fritz Hatton
Stuart Jakob
Ching Wong
Jeff Zacharia
Austin Zhang

Consultants

Geoffrey Troy

Creative Services

Connor Michalek

Auction Manager

Amanda Opromolla

Operations

Patricia Bowman
Katie Jacobs
Julia Banks Soriano

Customer Service

Jennifer Cirrincione
Renée Henriques
Nicholas Johnson
Paris Tompson

Property

Dennies Krecko

Senior Wine Specialists

Ame Brewster
Michael Moser
Emily Rosenberg

Wine Specialists

William Konefal

Junior Wine Specialists

Mason Alter
Shannon Cantlon
Caroline Morris

LOS ANGELES

Consultants

Amanda Crawford

EUROPE

Consultants

Totte Steneby

ASIA

Wine Specialists

Jacky Chun

Client Service

Ivy Chan
Gigi Ma
Maggie Ma

Property

Simon Choi

Operations

Alvin Sham

NEW YORK

34 Midland Avenue, Port Chester, NY 10573
1.914.448.3026 · 1.914.713.8220 fax
auction@zachys.com

EUROPE

+44.2045.715.315 · europe@zachys.com

HONG KONG

Units A&B, 3/F, Tern Centre Tower II,
No. 251 Queen's Road Central, Hong Kong
+852.2530.1971 · +852.3014.3838 fax
asia@zachys.com

施氏亞洲: 如欲以中文查詢Zachys拍賣會事宜
請聯絡 +852.2530.1971 或電郵至
asia@zachys.com

Contents

2	Contacts
5	Introduction
6	Auction Lots
138	Buying & Bidding Information
141	Conditions of Sale
144	General Catalog Notes
148	Bidder Pre-Registration Form
149	Absentee Bid Form
151	Index



CHATEAU HAUT-BRION
1982
Premier Grand Cru Classé
Appellation d'Origine Contrôlée
CHATEAU & ESTATE

CHATEAU HAUT-BRION
1982
Premier Grand Cru Classé
Appellation d'Origine Contrôlée
CHATEAU & ESTATE

CHATEAU HAUT-BRION
Premier Grand Cru Classé
2010
Appellation d'Origine Contrôlée
CHATEAU & ESTATE

CHATEAU HAUT-BRION
Premier Grand Cru Classé
2010
Appellation d'Origine Contrôlée
CHATEAU & ESTATE

CHATEAU HAUT-BRION
Premier Grand Cru Classé
Appellation d'Origine Contrôlée
CHATEAU & ESTATE

CHATEAU HAUT-BRION
1982
Premier Grand Cru Classé
Appellation d'Origine Contrôlée
CHATEAU & ESTATE

CHATEAU HAUT-BRION
1982
Premier Grand Cru Classé
Appellation d'Origine Contrôlée
CHATEAU & ESTATE

CHATEAU HAUT-BRION
1982
Premier Grand Cru Classé
Appellation d'Origine Contrôlée
CHATEAU & ESTATE

CHATEAU HAUT-BRION
1982
Premier Grand Cru Classé
Appellation d'Origine Contrôlée
CHATEAU & ESTATE

CHATEAU HAUT-BRION
1982
Premier Grand Cru Classé
Appellation d'Origine Contrôlée
CHATEAU & ESTATE

CHATEAU HAUT-BRION
1988
Premier Grand Cru Classé
Appellation d'Origine Contrôlée
CHATEAU & ESTATE

CHATEAU HAUT-BRION
1988
Premier Grand Cru Classé
Appellation d'Origine Contrôlée
CHATEAU & ESTATE

CHATEAU HAUT-BRION
1982
Premier Grand Cru Classé
Appellation d'Origine Contrôlée
CHATEAU & ESTATE

CHATEAU HAUT-BRION
1982
Premier Grand Cru Classé
Appellation d'Origine Contrôlée
CHATEAU & ESTATE

CHATEAU HAUT-BRION
1982
Premier Grand Cru Classé
Appellation d'Origine Contrôlée
CHATEAU & ESTATE

CHATEAU HAUT-BRION
1988
Premier Grand Cru Classé
Appellation d'Origine Contrôlée
CHATEAU & ESTATE

CHATEAU HAUT-BRION
1988
Premier Grand Cru Classé
Appellation d'Origine Contrôlée
CHATEAU & ESTATE

CHATEAU HAUT-BRION
1982
Premier Grand Cru Classé
Appellation d'Origine Contrôlée
CHATEAU & ESTATE

CHATEAU HAUT-BRION
1982
Premier Grand Cru Classé
Appellation d'Origine Contrôlée
CHATEAU & ESTATE

CHATEAU HAUT-BRION
1982
Premier Grand Cru Classé
Appellation d'Origine Contrôlée
CHATEAU & ESTATE

CHATEAU HAUT-BRION
1988
Premier Grand Cru Classé
Appellation d'Origine Contrôlée
CHATEAU & ESTATE

CHATEAU HAUT-BRION
1988
Premier Grand Cru Classé
Appellation d'Origine Contrôlée
CHATEAU & ESTATE

LEGENDS

The Private Cellar of A.A.G.

Every so often, a collection of wine comes up for auction that takes the collector on a journey of discovery. Obscure grapes from less-heralded regions, producers new to the auction market, and so on.

This is not one of those collections.

This is Legends.

The collection you see before you is the product of over 60 years and two generations of father & son collecting the best of the best. The owners approached their collecting with a long-term plan: to buy wines on release and cellar them for the next generation's enjoyment. To have this sort of foresight, at this volume, as early as the 1960s—when Michael Broadbent was only beginning to invent the modern wine auction—is nearly unheard of.

Our consignor's family was buying the 1960s vintages on releases. He bought thousands of cases of 1982 Bordeaux en primeur, back when 1982 Petrus was \$75 and 1982 Mouton was \$32. If you'd had a crystal ball, you could've bought 1974 Heitz, Martha's Vineyard, for \$65.

Indeed, the family either timed it well, or was exceedingly lucky, as the zenith of their buying and collecting coincided with the rise of Robert Parker Jr. on the world's stage and the golden age of fine wine in the United States.

As you will see as you peruse this catalog, almost no wines have been added to the collection in the last 20 years. The wines were bought directly from the chateaux themselves in many cases. They have been temperature-controlled in a commercial wine warehouse owned by the consignor since purchase. The consignor also recently sold a large tranche of his collection at auction and the resounding response from purchasers was uniformly positive—not an “off” bottle amongst the thousands sold.

Highlights include:

Not a case, but six cases, of the 1959 Latour. Thirty two magnums of 1996 Salon. Two cases of 1982 Petrus. Eighteen bottles of the 100-point 2013 Screaming Eagle. Vieux Château Certan 1947. Dozens of bottles of Lafleur. 1986 Le Pin. Burgundy from Rouget, Engel, Coche Dury, Ramonet and Roumier.

The list goes on and on and on.

We are delighted to bring you this auction of unparalleled quality. Bid with confidence.



Sincerely,



Stu Jakob

CHAMPAGNE

Lots
2001-2054

LENDERS

LEGENDS

CHAMPAGNE

Charles Heidsieck L'Oenothèque 2000 Cuvée Champagne Charlie 1979

Champagne

*three individual original wood cases
one 0.5cm below foil, one 1cm below foil, one 1.5cm
below foil, one lightly bin-soiled label*

2001 3 magnums (1.5L) US\$3,000-4,600

Charles Heidsieck L'Oenothèque 2000 Cuvée Champagne Charlie 1985

Champagne

twelve individual coffrets in two 6-pack original cartons

*Lot 2002: one 0.5cm below foil, five 1.5cm below foil,
four 2cm below foil, two 2.5cm below foil*

*Lot 2003: one 0.5cm below foil, six 1cm below foil, three
1.5cm below foil, two 2cm below foil*

2002 12 bottles US\$4,800-7,500
2003 12 bottles US\$4,800-7,500

Krug

Of all the wine world's luxury brands, Krug is perhaps the most glittering. No expense is spared in its production, though the techniques used are in fact remarkably artisanal, including fermentation in small, old wooden casks. Time is of the essence: the overall ageing cycle is the best part of a decade here, with all wines being aged for at least six years sur pointes (upended, after the "ordinary" ageing period that follows the second fermentation is concluded). No expense is spared, either, in the pricing of its five wines, the cheapest of which, Grande Cuvée, costs as much as many rival houses' top cuvees. This is a wine of magnificent complexity and layered richness, nourishing and diverting, as detailed and textured as a Gobelin tapestry. It contains wines from a decade's worth of vintages and from at least twenty different crus (not all of them Grand or even Premier, one might note); Krug makes no secret, too, of its need and love for Pinot Meunier. (The Krug 1928 vintage, regarded by the family as the greatest ever, contained twenty percent Meunier, and there is eighteen percent in the finely honed 1988.) There is also a relatively understated rose of pale tawny hue, and a series of vintage wines of magnificent stylistic oscillation, fully respecting the potential of each year. The Collection vintage wines have spent more years in the Krug cellars in Reims; disgorgement took place at the same time as for "ordinary" vintage wines. Finally, a champagne de terroir: the pure Chardonnay Clos du Mesnil, vinified from wines in a genuine 1.9 hectares walled vineyard within the village of Le Mesnil, purchased by Krug in 1971, and released as a vintage wine beginning with 1979. In great years (like 1988) it is magnificent and multi-dimensional.

Andrew Jefford, "The New France"

Krug 1988

Champagne

into foil, no Krug ID, German import back label

*Lot 2004: two 6-pack original cartons, four lightly
scuffed label*

*Lot 2005: three individual original wood cases, three
lightly scuffed labels*

2004 12 bottles US\$6,000-9,000
2005 3 magnums (1.5L) US\$5,500-8,500

Krug 1989

Champagne

into foil

*Lot 2006: five individual coffrets, no Krug ID, German
import back label*

*Lot 2007: 6-pack original carton, six individual coffrets,
no Krug ID, German import back label*

*Lot 2008: 3-pack original carton, three lightly scuffed
labels*

2006 5 bottles US\$2,000-3,200
2007 6 bottles US\$2,400-3,800
2008 3 magnums (1.5L) US\$3,000-4,600

Krug 1990

Champagne

*twelve individual coffrets in two 6-pack original cartons
twelve into foil, one lightly scuffed label, no Krug ID*

2009 12 bottles US\$5,500-8,000

Krug 1995

Champagne

*twelve individual coffrets in two 6-pack original cartons
twelve into foil, no Krug ID*

*"Totally rich and seductive...is a wine that will stimulate
the intellectual and hedonistic senses to the maximum. In a
word, it is divine...98." WA 12/09.*

2010 12 bottles US\$4,600-7,000

Krug 1996

Champagne

*one 6-pack original carton, six individual coffrets
no Krug id*

2011 6 bottles US\$2,400-3,800

Krug 1998

Champagne

no Krug ID

Lot 2012: five individual coffrets

Lot 2013: 6-pack original carton, six individual coffrets

2012 5 bottles US\$1,600-2,600
2013 6 bottles US\$2,000-3,000

Krug Clos du Mesnil 1988

Champagne

individual original wood cases

into foil, no Krug ID, German import back label

Lot 2014: one lightly scuffed label

Lot 2015: four into foil, two lightly scuffed labels

2014 6 bottles US\$11,000-17,000
2015 4 bottles US\$7,000-10,000

LEGENDS

Lot 2014



LEGENDS

Lot 2018



LEGENDS

Krug Clos du Mesnil 1990
Champagne
three individual original wood cases
three into foil, three lightly scuffed labels
 2016 3 bottles US\$4,400-7,000

Krug Clos du Mesnil 2002
Champagne
three individual original wood cases
three with Krug id 115024
 2017 3 bottles US\$3,800-5,500

Krug Collection 1979
Champagne
individual original wood case
into foil
Lot 2018: lightly scuffed label, no Krug id, bottle number 687, includes certificate
Lot 2019: no Krug id, bottle number 1068, includes certificate
Lot 2020: no Krug id, bottle number 1085, includes certificate
 2018 1 magnum (1.5L) US\$4,200-6,500
 2019 1 magnum (1.5L) US\$4,200-6,500
 2020 1 magnum (1.5L) US\$4,200-6,500
 2021 1 magnum (1.5L) US\$4,200-6,500

Krug Collection 1985
Champagne
three individual original wood cases
three into foil, one lightly oxidized vintage plate, three with no Krug id, bottle numbers 5739, 5740, 5821, three include certificates
 2022 3 bottles US\$2,800-4,000

Krug Grande Cuvée NV
Champagne
6-pack original wood case
no Krug id
 2023 6 bottles US\$1,200-1,800

Dom Pérignon

Dom Pérignon - the name alone makes most of us break out in a delightful smile. When we think of this 17th-century monk from Hautvillers - so often pointed out as the father of Champagne - we either regard him with historical reverence, or associate his name with the proudest of all wine labels and everything else that follows in its glamorous, sparkling wake...

Back in 1936, Moët & Chandon's marketing director Robert- Jean de Vogüé could not possibly have imagined what he had done when he dreamed up the idea of the world's first prestige champagne - a champagne with a sky-high price that was supposed to be even better than the vintage wine, along with a spectacular look that won respect and prompted extravagant enjoyment...

The style itself is ultra-sophisticated, with an amazingly silky softness combined with toasted fireworks, backed up by an exotic fruitiness in a medium body. When Dom Pérignon is at its best I find notes of forest morelles, cream, peach and an overabundance of roasted coffee beans and nuttiness. Dom Pérignon Rosé is an even more exquisite and rare product that has been molded in a similar form, though its full-bodied shape leans more to strawberry or orange, where the whiter somewhat lighter variety becomes exotic and toasted. Dom Pérignon Oenothèque is the latest child in this distinguished family. At Richard Geoffroy's initiative they now release a restricted number of old, well-preserved bottles from Moët's own cellar in different stages of maturity. The wine can be newly disgorged, but it isn't a fixed thing. What is guaranteed, however, is that the wines are in the best possible condition, and that they most likely will act a little more youthfully than the bottles that have been out on the market for a while. This treasure is now decorated with a luxurious black label in unmistakable style.

And speaking of style...In an age when PR people constantly want to minimize labels and change both bottle design and packaging, Dom Pérignon stands there like a Sophia Loren of the champagne world, unchanged and as timelessly sexy. The balance conveyed in the subtly curvaceous shape of the bottle, paired with an olive green label in the shape of a coat of arms adorned with cursive writing, is still as magical as ever. Since 1970 the wine itself is made exclusively in steel tanks and the grapes are mainly Pinot Noir from Ay, Bouzy, Verzenay and Hautvillers, as well as Chardonnay in approximately equal amounts from Cramant and Mesnil.

Richard Juhlin, "Champagne Club"

Dom Pérignon 1988

Champagne
four 0.5cm below foil or better, three lightly bin-soiled labels, two lightly scuffed labels, two lightly torn labels, one lightly torn foil capsule
 2024 4 bottles US\$1,400-2,200

Dom Pérignon 1990

Champagne
Lot 2025: original carton, twelve 0.5cm below foil
Lot 2026: original carton, eight into foil, two 0.5cm below foil, two 1cm below foil
Lot 2027: two 6-pack original cartons, four into foil, six 0.5cm below foil, two 1cm below foil
Lot 2028: two 6-pack original cartons, twelve into foil
Lot 2029: original carton, twelve individual coffrets ten into foil, two 0.5cm below foil, three lightly scuffed labels, twelve lightly torn foil capsules
 "Intensely fragrant nose...still remarkably frisky and, in harmony with the crisp backbone of acid, make for a relatively youthful, elegant and exquisitely balanced wine...98." WA 3/09.
 2025 12 bottles US\$3,400-5,000
 2026 12 bottles US\$3,400-5,000
 2027 12 bottles US\$3,400-5,000
 2028 12 bottles US\$3,400-5,000
 2029 12 bottles US\$3,400-5,000

LEGENDS

Dom Pérignon 1996

Champagne

original carton, twelve individual coffrets

Lot 2030: *two lightly torn foil capsules*

2030	12 bottles	US\$3,400-5,000
2031	12 bottles	US\$3,400-5,000

Dom Pérignon Oenothèque 1985

Champagne

two 3-pack original wood cases

six into foil, six disgorged in 1999

2032	6 bottles	US\$3,600-5,500
------	-----------	-----------------

Dom Pérignon Rosé 1996

Champagne

three individual coffrets in 3-pack original carton

two lightly scuffed labels

"On the palate wonderfully rich with well-integrated acidity, with a hint of maraschino cherry over tart ripe tangerine, and a hint of chalk. Great balance. Long finish. WOW." FH 5/18.

2033	3 magnums (1.5L)	US\$2,400-3,600
------	------------------	-----------------

Louis Roederer

Roederer did not get its present name until 1833, but was in existence as far back as 1760 under the name of Dubois Père & Fils. Louis Roederer was a hardworking man who succeeded in selling his Champagne in several important export markets. Roederer's real ace was, as with Clicquot, the Russian market. Tsar Alexander II wanted a more impressive label to show his guests, and in 1876 he made a special order for the first transparent Cristal bottles, which at that time actually were made of genuine crystal... in the 1930s...Camille Olry-Roederer took the helm. She invested the money earned from sales in some exceptional vineyards: in Aÿ, Hautvillers, Cumières, Louvois, Verzy, Verzenay, Vertus, Avize, Cramant, Chouilly, and Le Mesnil. Roederer also owns several well-respected vineyards in other locations: Roederer Estate, Ramos Pinto, Haut-Beauséjour and Château de Pez. Today the firm is the most financially successful in the region, thanks largely to these vineyards, which supply Roederer with some seventy percent of its grapes. The house is now run by Jean-Claude Rouzaud who works according to the same principles as those applied in past decades... Roederer is without doubt a brilliant Champagne house with an exceptional portfolio of wines. The non-vintage Champagne is brilliant. The Rosé and Blanc de Blancs offer an aristocratic elegance typical of the house, and the vintage wine is always among the best. Cristal is today the most sought-after cuvée de prestige, and has perhaps the most appetizing appearance of any wine in the world. Cristal Rosé is not only the most expensive rosé Champagne—it is obviously the best. In my opinion, this house is one of the four best in all of Champagne. Every vintage is stunning.

Richard Juhlin, "The Champagne Club"

Louis Roederer Cristal 1989

Champagne

two 3-pack original cartons

six into foil

2034	6 magnums (1.5L)	US\$4,000-6,000
2035	6 magnums (1.5L)	US\$4,000-6,000
2036	6 magnums (1.5L)	US\$4,000-6,000

Louis Roederer Cristal 1990

Champagne

into foil

Lot 2037: *two 6-pack original cartons*

Lot 2038: *two 6-pack original cartons, ten lightly oxidized capsules*

Lot 2039: *two 6-pack original cartons, six lightly oxidized capsules*

Lots 2040-2042: *two 3-pack original cartons*

"The wine is as rich as it is pure and finessed, revealing a mineral tension and youthful freshness that is nothing short of stunning given the low-acidity vintage...97." WA 6/18.

2037	12 bottles	US\$5,000-7,500
2038	12 bottles	US\$5,000-7,500
2039	12 bottles	US\$5,000-7,500
2040	6 magnums (1.5L)	US\$6,000-9,000
2041	6 magnums (1.5L)	US\$6,000-9,000
2042	6 magnums (1.5L)	US\$6,000-9,000

Louis Roederer Cristal 2000

Champagne

two 6-pack original cartons, twelve individual coffrets

2043	12 bottles	US\$2,600-3,800
------	------------	-----------------

Louis Roederer Cristal 2002

Champagne

individual original wood case

"...generosity and texture with great elegance and spell-binding balance. Stunningly, this seamless, charmingly seductive and voluptuous character is combined with great purity and harmony...100." WA 6/18.

2044	1 methuselah (6L)	US\$3,200-4,800
------	-------------------	-----------------

Louis Roederer Cristal 2008

Champagne

two 6-pack original cartons, twelve individual coffrets

"The 2008 Cristal is a real head-turner. Powerful, ample and explosive in all of its dimensions, the 2008 takes hold of the sense and never lets up. There is a crystalline purity to the flavors that is simply remarkable...98+." AG 7/17.

2045	12 bottles	US\$3,000-4,400
------	------------	-----------------

Louis Roederer Cristal Rosé 1990

Champagne

two 3-pack original cartons, six individual original wood cases

six into foil

2046	6 bottles	US\$3,200-4,800
------	-----------	-----------------

LEGENDS

Lots 2037 & 2041



LEGENDS

Lots 2049-2053



LEGENDS

Salon

With its first vintage in 1905, Champagne Salon began its tradition of extreme attention to terroir, quality, and precision. The unique vineyard Le Mesnil-Sur-Oger, where the grapes are sourced, is nestled in the heart of the Côte des Blancs – the home of Chardonnay in Champagne. Made with 100% Grand Cru Chardonnay only in the best years, the wines are cellared in bottle for an average of ten years before release. Simply put, this is a grand vin...with bubbles.

Richard Juhlin, "Champagne Club"

Salon Blanc de Blancs Le Mesnil 1990

*Champagne
into foil*

2047 1 bottle US\$1,200-1,800

Salon Blanc de Blancs Le Mesnil 1995

*Champagne
four individual original wood cases
four into foil, two lightly scuffed labels*

2048 4 magnums (1.5L) US\$6,500-10,000

Salon Blanc de Blancs Le Mesnil 1996

*Champagne
individual original wood cases
into foil*

Lots 2049 & 2051: six lightly scuffed labels

Lot 2053: two lightly scuffed labels

Lot 2054: one lightly scuffed label

2049	6 magnums (1.5L)	US\$13,000-20,000
2050	6 magnums (1.5L)	US\$13,000-20,000
2051	6 magnums (1.5L)	US\$13,000-20,000
2052	6 magnums (1.5L)	US\$13,000-20,000
2053	6 magnums (1.5L)	US\$13,000-20,000
2054	2 magnums (1.5L)	US\$4,400-6,500

BORDEAUX

Lots
2055-2714

LENDERS

LEGENDS

BORDEAUX

Château Ausone 1988

*St Emilion, Premier Grand Cru Classé (a)
eight very top shoulder; two top shoulder; two lightly scuffed labels*

2055 10 bottles US\$2,200-3,200

Château Ausone 1992

*St Emilion, Premier Grand Cru Classé (a)
original wood case
three bottom neck, two very top shoulder; five top shoulder; two just below top shoulder; two lightly scuffed labels*

2056 12 bottles US\$2,400-3,600

Château Ausone 2003

St Emilion, Premier Grand Cru Classé (a)

2057 10 bottles US\$4,200-6,500

Château Cheval Blanc

Cheval Blanc has a relatively short history compared with the other top-rank châteaux of Bordeaux. As recently as the 1830s it was still a part of Figeac. A portion of that estate was sold to the Ducasse family, then owners of L'Evangile, and by twenty years later, when a Ducasse married a Fourcard-Loussac, the property was already some thirty-one hectares in size. The estate remained with the Fourcard-Loussac family until part of it was sold to Bernard Arnault and his company, LVMH, in 1998. Today, along with Château d'Yquem, it is fully owned by Arnault and managed by the dynamic Pierre Lurton.

Cheval Blanc, across the road from Pomerol, has distinctive soil makeup: about twenty percent sand, forty percent clay and forty percent gravel. In the gravelly and sandy areas the roots have to work hard to stay alive and often reach depths of seven to eight meters, compared with two to three meters in the clay areas.

Today the roughly thirty-seven hectares of vineyards are planted with sixty percent Cabernet Franc and forty percent Merlot. Yields are typically thirty-five hl/ha, and the annual production of 6500 to 7000 cases is bottled after eighteen to twenty-four months in new oak.

Château Cheval Blanc 1948

St Emilion, Premier Grand Cru Classé (a)

Lot 2058: *two mid shoulder; two bin-soiled labels, one lightly torn label, one heavily torn label, one heavily damp-stained label*

Lot 2059: *just below top shoulder; bin-soiled and damp-stained label, Etablissement Nicolas stamp on label, lightly depressed cork*

Lot 2060: *upper mid shoulder; torn, heavily bin-soiled, and damp-stained label, lightly protruding cork*

2058 2 bottles US\$10,000-15,000

2059 1 bottle US\$5,000-7,500

2060 1 bottle US\$5,000-7,500

Château Cheval Blanc 1964

*St Emilion, Premier Grand Cru Classé (a)
original wood case*

two just below top shoulder; six upper shoulder; three upper mid shoulder; one mid shoulder; three lightly glue-stained labels, twelve lightly oxidized capsules, one with signs of old seepage

2061 12 bottles US\$5,500-8,000

Château Cheval Blanc 1970

St Emilion, Premier Grand Cru Classé (a)

one very top shoulder; five just below top shoulder; three upper shoulder; one upper mid shoulder; ten glue-stained labels, four bin-soiled labels, one lightly wine-stained label, one wine-stained label, one lightly oxidized capsule, one with signs of old seepage

2062 10 bottles US\$2,200-3,400

Château Cheval Blanc 1982

St Emilion, Premier Grand Cru Classé (a)

Lot 2063: *original wood case, twelve bottom neck or better; one scuffed label, one lightly depressed cork*

Lot 2064: *original wood case, six bottom neck or better; four very top shoulder; two top shoulder; six lightly bin-soiled labels, five bin-soiled labels, one heavily bin-soiled label, twelve damp-stained labels, six loose labels*

Lot 2065: *ten bottom neck, one very top shoulder; one top shoulder; one lightly marked label, one nicked label, twelve lightly damp-stained labels, five lightly depressed corks*

2063 12 bottles US\$8,000-12,000

2064 12 bottles US\$8,000-12,000

2065 12 bottles US\$8,000-12,000

Château Cheval Blanc 1983

*St Emilion, Premier Grand Cru Classé (a)
original wood case*

Lot 2066: *six very top shoulder; six top shoulder; two bin-soiled labels, seven lightly scuffed labels, three damp-stained labels, three with signs of old seepage*

Lot 2067: *nine very top shoulder; three top shoulder; five lightly bin-soiled labels, four torn labels, one lightly wrinkled label, two lightly damp-stained labels*

2066 12 bottles US\$4,800-7,500

2067 12 bottles US\$4,800-7,500

Château Cheval Blanc 1985

*St Emilion, Premier Grand Cru Classé (a)
original wood case*

Lot 2068: *seven bottom neck, three very top shoulder; one top shoulder; one just below top shoulder*

Lot 2069: *one into neck, one top shoulder; one just below top shoulder; seven upper shoulder; two upper mid shoulder; one lightly depressed cork*

"Medium-bodied, soft and silken textured, it has tons of mature, melt-in-your-mouth flavors and a very long exotic spice-laced finish...95." WA 8/18.

2068 12 bottles US\$5,500-8,000

2069 12 bottles US\$5,500-8,000

LEGENDS

Lots 2058 & 2059



LEGENDS

Lots 2063 & 2075



LEGENDS

Château Cheval Blanc 1986

*St Emilion, Premier Grand Cru Classé (a)
seven bottom neck or better; two very top shoulder; two scuffed labels*

2070 9 bottles US\$2,600-4,200

Château Cheval Blanc 1988

*St Emilion, Premier Grand Cru Classé (a)
original wood case
ten bottom neck or better; two very top shoulder; one lightly corroded capsule*

2071 12 bottles US\$3,200-4,800

Château Cheval Blanc 1989

*St Emilion, Premier Grand Cru Classé (a)
original wood case
bottom neck or better unless noted
Lot 2072: one very top shoulder
Lot 2073: one top shoulder; two just below top shoulder*

2072 12 bottles US\$5,000-7,500
2073 12 bottles US\$5,000-7,500

Château Cheval Blanc 1990

*St Emilion, Premier Grand Cru Classé (a)
Lot 2074: original wood case, nine bottom neck or better; three very top shoulder; one lightly bin-soiled label, six lightly glue-stained labels, ten with importer tags adhered to labels
Lot 2075: original wood case, ten very top shoulder; two top shoulder
Lot 2076: damaged original wood case, ten bottom neck or better; two very top shoulder
Lot 2077: nine bottom neck or better; two very top shoulder; one top shoulder; six lightly bin-soiled labels
Lot 2078: original wood case, twelve bottom neck or better; one lightly wrinkled label, eight lightly damp-stained labels*

"The palate is full-bodied and cloaked in a silky, velvety texture that leaves you a little ga-ga. There is so much fruit ram-packed into the bravura of a finish...98." WA 7/16.

2074 12 bottles US\$8,000-12,000
2075 12 bottles US\$8,000-12,000
2076 12 bottles US\$8,000-12,000
2077 12 bottles US\$8,000-12,000
2078 12 bottles US\$8,000-12,000

Château Cheval Blanc 1995

*St Emilion, Premier Grand Cru Classé (a)
original wood case
Lot 2079: twelve into neck
Lot 2080: twelve bottom neck or better
Lot 2081: eleven bottom neck or better; one very top shoulder; two wine-stained labels, one with signs of old seepage
Lot 2082: twelve bottom neck or better*

2079 12 bottles US\$4,000-6,000
2080 12 bottles US\$4,000-6,000
2081 12 bottles US\$4,000-6,000
2082 12 bottles US\$4,000-6,000

Château Cheval Blanc 1996

*St Emilion, Premier Grand Cru Classé (a)
original wood case
Lot 2084: one lightly scuffed label, one lightly wrinkled label*

2083 12 bottles US\$3,800-5,500
2084 12 bottles US\$3,800-5,500

Château Cheval Blanc 1998

*St Emilion, Premier Grand Cru Classé (a)
original wood case
Lot 2086: one lightly damp-stained label
Lot 2087: two lightly scuffed labels, six lightly damp-stained labels
Lot 2089: twelve lightly torn capsules*

"...an explosion of Chinese five spice and floral perfume sparks, leading to an epically long finish...100." WA 5/18.

2085 12 bottles US\$8,500-13,000
2086 12 bottles US\$8,500-13,000
2087 12 bottles US\$8,500-13,000
2088 12 bottles US\$8,500-13,000
2089 12 bottles US\$8,500-13,000

Château Cheval Blanc 2000

*St Emilion, Premier Grand Cru Classé (a)
Lot 2090, 2092 & 2093: original wood case
Lot 2091: two different importers
Lot 2094: two 6-pack original wood cases*

"A broad wine with compelling purity, a layered texture, and sweet tannin, with hints of coffee and earth in the background...99." WA 7/10.

2090 12 bottles US\$7,000-10,000
2091 12 bottles US\$7,000-10,000
2092 12 bottles US\$7,000-10,000
2093 12 bottles US\$7,000-10,000
2094 12 bottles US\$7,000-10,000

Château Cheval Blanc 2003

*St Emilion, Premier Grand Cru Classé (a)
two 6-pack original wood cases*

2095 12 bottles US\$3,600-5,500
2096 12 bottles US\$3,600-5,500

Château Cheval Blanc 2004

*St Emilion, Premier Grand Cru Classé (a)
original wood case*

2097 12 bottles US\$3,400-5,000
2098 12 bottles US\$3,400-5,000

LEGENDS

Château Haut-Brion

Haut-Brion has the longest history of all the First Growths. It was even mentioned by Samuel Pepys in his diary entry of April 10, 1663, when he was dining at the Royal Oak Tavern in Lombard Street, London: "...and here drank a sort of French wine called Ho Bryan that hath a good and most particular taste I never met with."

The famous Pontac family set up the estate in the first portion of the sixteenth century. Wealthy and well connected, they had the means to promote the wine in fashionable places, and by the early 1700s it was as well known as a wine of the highest quality.

While parts were split off, the estate stayed with the family until it was passed to Joseph Fumel in 1780. He was largely responsible for creating much of what we see today, including the buildings, the gardens and the general layout of the property. He famously hosted a visit from Thomas Jefferson on May 25, 1787, and became Mayor of Bordeaux three years later.

With its popularity waning under a succession of different owners, the estate was finally put up for auction in 1836, where it was purchased by the Larreau family. Two years later, in 1838, they managed to acquire a further piece of the estate previously lost through inheritance laws.

Although it was included as a First Growth in the 1855 classification of Bordeaux, difficult times lay ahead. A further succession of owners and the depression of the early 1930s forced another sale. This time, successful American financier Clarence Dillon stepped up, and for a little under \$200,000 walked away with the estate. It remains in the Dillon family today.

Vineyards, Winemaking and the Delmas Family

No discussion of the wines of Haut-Brion can be complete without a mention of the Delmas family, who have managed the property since 1923—first George Delmas, then his son Jean-Bernard, and today Jean-Philippe. It is not only unusual but also massively fortunate for Haut-Brion to have the care and attention of such a talented family of technical directors.

Jean-Philippe Delmas is a clever, tirelessly devoted man, and the solid support and financial backing of the Dillon family has enabled him and his team to produce an extremely consistent wine. I always look forward to visiting Château Haut-Brion, not just because the wines are superb and the people great, but also because it is unique and has an important place in the history of Bordeaux.

Jeff Zacharia

Château Haut-Brion 1966

*Graves, Premier Cru Classé
original wood case with damaged lid
four 3.5cm, five 4cm, two 4.5cm, one 5cm, one nicked label, one torn label, one lightly damp-stained label, eight damp-stained labels, twelve oxidized capsules, one lightly protruding cork, one corroded capsule partially exposes cork, three lightly depressed corks, one with signs of old seepage*

2099 12 bottles US\$3,600-5,500

Château Haut-Brion 1982

Graves, Premier Cru Classé

Lot 2100: *original wood case with damaged lid, two 2.5cm, six 3cm, three 3.5cm, one 4cm*

Lot 2101: *original wood case, four 2.5cm, six 3cm, one 4cm, one 4.5cm, one nicked label, twelve lightly damp-stained labels*

Lot 2102: *original wood case, two 2.5cm, three 3cm, four 3.5cm, three 4cm, one wrinkled label*

Lot 2103: *original wood case, five 2.5cm, four 3cm, two 3.5cm, one 4cm*

2100 12 bottles US\$7,000-10,000
2101 12 bottles US\$7,000-10,000
2102 12 bottles US\$7,000-10,000
2103 12 bottles US\$7,000-10,000

Château Haut-Brion 1985

Graves, Premier Cru Classé

original wood case

two 2cm, three 2.5cm, five 3cm, one 3.5cm, one 4cm, nine with signs of old seepage

"...the finesse on the finish completely wins you over.

Simply drink, sit back and savor...93." WA 7/16.

2104 12 bottles US\$3,600-5,500

Château Haut-Brion 1988

Pessac Léognan, Premier Cru Classé

original wood case

Lot 2105: *twelve 2cm or better*

Lot 2106: *eleven 2cm or better, one 3cm, one lightly oxidized capsule*

2105 12 bottles US\$3,800-5,500
2106 12 bottles US\$3,800-5,500

Château Haut-Brion 1989

Pessac Léognan, Premier Cru Classé

twelve 2cm or better, ten lightly bin-soiled labels, two lightly torn labels, three damp-stained labels

2107 12 bottles US\$18,000-26,000

LEGENDS

Lot 2100



LEGENDS

Lots 2111 & 2131



LEGENDS

<p>Château Haut-Brion 1994 <i>Pessac Léognan, Premier Cru Classé</i> <i>original wood case</i> <i>twelve 2cm or better</i></p>			<p>Château Haut-Brion 2003 <i>Pessac Léognan, Premier Cru Classé</i> <i>original wood case</i></p>		
2108	12 bottles	US\$3,600-5,500	2118	12 bottles	US\$3,600-5,500
			2119	12 bottles	US\$3,600-5,500
			2120	12 bottles	US\$3,600-5,500
<p>Château Haut-Brion 1995 <i>Pessac Léognan, Premier Cru Classé</i> <i>eight 1.5cm or better; two lightly scuffed labels, four</i> <i>lightly wrinkled labels</i></p>			<p>Château Haut-Brion 2004 <i>Pessac Léognan, Premier Cru Classé</i> <i>original wood case</i></p>		
2109	8 bottles	US\$2,800-4,000	2121	12 bottles	US\$3,400-5,000
			2122	12 bottles	US\$3,400-5,000
			2123	12 bottles	US\$3,400-5,000
			2124	12 bottles	US\$3,400-5,000
<p>Château Haut-Brion 1996 <i>Pessac Léognan, Premier Cru Classé</i> <i>original wood case</i> "There is something much more expansive and complete on the nose: greater depth of fruit, more harmonious...95." WA 10/16.</p>			<p>Château Haut-Brion 2009 <i>Pessac Léognan, Premier Cru Classé</i> <i>Lots 2125, 2126 & 2128-2130: original wood case</i> <i>Lot 2127: twelve original wood cases</i></p>		
2110	12 bottles	US\$4,000-6,000	2125	12 bottles	US\$6,000-9,000
			2126	12 bottles	US\$6,000-9,000
			2127	12 bottles	US\$6,000-9,000
			2128	12 bottles	US\$6,000-9,000
			2129	12 bottles	US\$6,000-9,000
			2130	12 bottles	US\$6,000-9,000
<p>Château Haut-Brion 1998 <i>Pessac Léognan, Premier Cru Classé</i> <i>original wood case</i> "...the palate is wonderfully rich and decadently seduc- tive in its generosity of fruit and velvety texture, offering seamless freshness and finishing with epic length and compelling minerality...99." WA 5/18.</p>			<p>Château Haut-Brion 2010 <i>Pessac Léognan, Premier Cru Classé</i> <i>two 6-pack original wood cases</i></p>		
2111	12 bottles	US\$4,800-7,500	2131	12 bottles	US\$6,500-9,500
2112	12 bottles	US\$4,800-7,500			
2113	12 bottles	US\$4,800-7,500			
2114	12 bottles	US\$4,800-7,500			
<p>Château Haut-Brion 2000 <i>Pessac Léognan, Premier Cru Classé</i> <i>original wood case</i></p>			<p>Château Haut-Brion 2012 <i>Pessac Léognan, Premier Cru Classé</i> <i>original wood case</i></p>		
2115	12 bottles	US\$6,000-9,000	2132	12 bottles	US\$3,800-5,500
<p>Château Haut-Brion 2001 <i>Pessac Léognan, Premier Cru Classé</i> <i>original wood case</i> <i>three lightly bin-soiled labels</i></p>			<p>Château Haut-Brion Blanc 1999 <i>Pessac Léognan, Cru Classé</i> <i>6-pack original wood case</i></p>		
2116	12 bottles	US\$3,600-5,500	2133	6 bottles	US\$2,200-3,600
<p>Château Haut-Brion 2002 <i>Pessac Léognan, Premier Cru Classé</i> <i>original wood case</i></p>			<p>Château Haut-Brion Blanc 2000 <i>Pessac Léognan, Cru Classé</i> <i>6-pack original wood case</i></p>		
2117	12 bottles	US\$3,600-5,500	2134	6 bottles	US\$2,800-4,000

LEGENDS

Château Lafite Rothschild

For as long as anyone can remember, Lafite has been the most highly regarded wine in Bordeaux. From their very first book, published in 1845, Cocks & Feret have listed Lafite first, and it was ranked first in the famous 1855 classification of Bordeaux.

Fite is an old French term meaning small hill, rise or mound; it is from this humble feature in Bordeaux' somewhat bland landscape that France's most esteemed producer takes its name. The Château itself is one of the oldest in Bordeaux, with much of it dating from the mid-sixteenth century. It was purchased by the wealthy Ségur family in the seventeenth century, but like much of the region at the time, the land was used for a variety of farming.

Beginning in the 1670s, the Ségurs spent around twenty years converting a large portion of the land to vineyards. With Latour and Calon, as well as Lafite, under their ownership, the Ségurs began to find a market for their wines in London. It was first mentioned in the London Gazette in 1707 and soon became famous: by the early 1730s, it was a favorite of the Prime Minister, Robert Walpole.

Lafite remained in the Ségur family until 1784. It was sold several times, finally to Baron de Rothschild in 1868, by which time there were some seventy-four hectares of vines. It was a new era of industrial wealth and the Rothschild purchase certainly added much celebrity to the area.

Château Lafite Rothschild 1953

Pauillac, Premier Cru Classé

upper mid shoulder, signs of old seepage

Lot 2135: *lightly scuffed and damp-stained label*

Lot 2136: *lightly bin-soiled and wine-stained label, heavily oxidized capsule*

2135	1 bottle	US\$3,200-4,800
2136	1 bottle	US\$3,200-4,800

Château Lafite Rothschild 1955

Pauillac, Premier Cru Classé

upper mid shoulder, lightly torn and damp-stained label, lightly oxidized capsule

2137	1 bottle	US\$1,000-1,500
------	----------	-----------------

Château Lafite Rothschild 1961

Pauillac, Premier Cru Classé

nine upper mid shoulder

2138	9 bottles	US\$6,500-10,000
------	-----------	------------------

Château Lafite Rothschild 1978

Pauillac, Premier Cru Classé

original wood case

bottom neck or better unless noted

Lot 2139: *three very top shoulder, three top shoulder, twelve lightly oxidized capsules*

2139	12 bottles	US\$3,600-5,500
2140	12 bottles	US\$3,600-5,500

Château Lafite Rothschild 1982

Pauillac, Premier Cru Classé

Lot 2141: *one bottom neck, two very top shoulder, five top shoulder, two just below top shoulder, one upper shoulder, one upper mid shoulder, one lightly wine-stained label, one wine-stained label, one with tissue paper adhered to label, four oxidized capsules*

Lot 2142: *four very top shoulder, six top shoulder, two just below top shoulder*

2141	12 bottles	US\$16,000-24,000
2142	12 bottles	US\$16,000-24,000

Château Lafite Rothschild 1985

Pauillac, Premier Cru Classé

Lot 2143: *original wood case, seven bottom neck, three very top shoulder, two top shoulder, four lightly bin-soiled labels, one lightly nicked label, one bin-soiled label, one lightly scuffed label, one lightly damp-stained label, two with tissue paper lightly adhered to labels, two lightly torn capsules*

Lot 2144: *five bottom neck or better, seven very top shoulder, one with tissue-stained label, two lightly damp-stained labels, one lightly corroded capsule, two lightly depressed corks, two depressed corks*

2143	12 bottles	US\$5,000-7,500
2144	12 bottles	US\$5,000-7,500

Château Lafite Rothschild 1986

Pauillac, Premier Cru Classé

Lot 2145: *original wood case, twenty one bottom neck or better, three very top shoulder, twenty four with importer tags adhered to labels*

Lot 2146: *original wood case, twenty four bottom neck or better*

Lot 2147: *original wood case, twenty four bottom neck or better*

Lot 2148: *original wood case, twenty two bottom neck or better, one very top shoulder, one top shoulder, twenty four with importer tags adhered to labels*

Lot 2149: *original wood case, twelve into neck*

Lot 2150: *two 6-pack original wood cases, one bottom neck, ten very top shoulder, one top shoulder, one lightly oxidized capsule, three oxidized capsules*

Lot 2151: *original wood case, twelve bottom neck or better, four lightly oxidized capsules*

"...beautifully defined, still full of energy...It must rank as one of the finest wines from the estate...98." WA 12/16.

2145	24 half-bottles (375ml)	US\$7,000-11,000
2146	24 half-bottles (375ml)	US\$7,000-11,000
2147	24 half-bottles (375ml)	US\$7,000-11,000
2148	24 half-bottles (375ml)	US\$7,000-11,000
2149	12 bottles	US\$7,000-10,000
2150	12 bottles	US\$7,000-10,000
2151	12 bottles	US\$7,000-10,000

Château Lafite Rothschild 1988

Pauillac, Premier Cru Classé

original wood case

twelve bottom neck or better

2152	12 bottles	US\$5,000-7,500
------	------------	-----------------

LEGENDS

Lot 2138



MIS EN BOUTEILLES AU CHÂTEAU

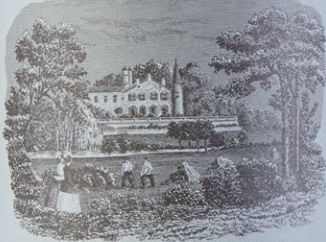

CHATEAU LAFITE-ROTHSCHILD
1961

DEPOSE

APPELLATION PAUILLAC CONTRÔLÉE

Shipped by VINICRU, BORDEAUX

3/4 QUART PRODUCT OF FRANCE TABLE WINE

Imported by MUTUAL WHOLESAL LIQUORS, INC.
Los Angeles, Calif.

MIS EN BOUTEILLES AU CHÂTEAU

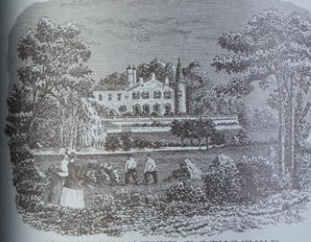

CHATEAU LAFITE-ROTHSCHILD
1961

DEPOSE

APPELLATION PAUILLAC CONTRÔLÉE

Shipped by VINICRU, BORDEAUX

3/4 QUART PRODUCT OF FRANCE TABLE WINE

Imported by MUTUAL WHOLESAL LIQUORS, INC.
Los Angeles, Calif.

MIS EN BOUTEILLES AU CHÂTEAU

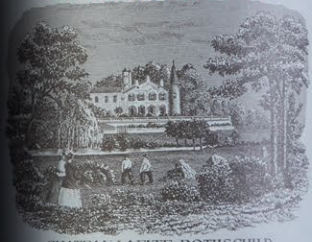

CHATEAU LAFITE-ROTHSCHILD
1961

DEPOSE

APPELLATION PAUILLAC CONTRÔLÉE

Shipped by VINICRU, BORDEAUX

3/4 QUART PRODUCT OF FRANCE TABLE WINE

Imported by MUTUAL WHOLESAL LIQUORS, INC.
Los Angeles, Calif.



MIS EN BOUTEILLE AU CHATEAU

CHATEAU LAFITE ROTHSCHILD
1986
PAUILLAC

Shipped by - GRANCRU - PAUILLAC - SEAGRAM WINES CO - New York, N.Y.

PRODUCED IN FRANCE

ALCOHOL 11.5 TO 12.5 % BY VOLUME

MIS EN BOUTEILLE AU CHATEAU

CHATEAU LAFITE ROTHSCHILD
1986
PAUILLAC

Shipped by - GRANCRU - PAUILLAC - SEAGRAM WINES CO - New York, N.Y.

PRODUCED IN FRANCE

ALCOHOL 11.5 TO 12.5 % BY VOLUME

MIS EN BOUTEILLE AU CHATEAU

CHATEAU LAFITE ROTHSCHILD
1986
PAUILLAC

Shipped by - GRANCRU - PAUILLAC - SEAGRAM WINES CO - New York, N.Y.

PRODUCED IN FRANCE

ALCOHOL 11.5 TO 12.5 % BY VOLUME

MIS EN BOUTEILLE AU CHATEAU

CHATEAU LAFITE ROTHSCHILD
1986
PAUILLAC

Shipped by - GRANCRU - PAUILLAC - SEAGRAM WINES CO - New York, N.Y.

PRODUCED IN FRANCE

ALCOHOL 11.5 TO 12.5 % BY VOLUME

MIS EN BOUTEILLE AU CHATEAU

CHATEAU LAFITE ROTHSCHILD
1986
PAUILLAC

Shipped by - GRANCRU - PAUILLAC - SEAGRAM WINES CO - New York, N.Y.

PRODUCED IN FRANCE

ALCOHOL 11.5 TO 12.5 % BY VOLUME

MIS EN BOUTEILLE AU CHATEAU

CHATEAU LAFITE ROTHSCHILD
1986
PAUILLAC

Shipped by - GRANCRU - PAUILLAC - SEAGRAM WINES CO - New York, N.Y.

PRODUCED IN FRANCE

ALCOHOL 11.5 TO 12.5 % BY VOLUME

Shipped by - GRANCRU - PAUILLAC - SEAGRAM WINES CO - New York, N.Y.

PRODUCED IN FRANCE

ALCOHOL 11.5 TO 12.5 % BY VOLUME

GRAND VIN
DE
LAFITE
ROTHSCHILD

1986

LEGENDS

Château Lafite Rothschild 1989

*Pauillac, Premier Cru Classé
original wood case
bottom neck or better unless noted*

Lot 2153: one top shoulder

Lot 2154: four very top shoulder

2153	12 bottles	US\$5,500-8,000
2154	12 bottles	US\$5,500-8,000
2155	12 bottles	US\$5,500-8,000

Château Lafite Rothschild 1990

*Pauillac, Premier Cru Classé
original wood case
twelve bottom neck or better*

"...it boasts gorgeous aromas of cedar, tobacco leaf, cassis, and lead pencil shavings. The explosive aromas are followed by a fleshy, full-bodied wine...96." WA 6/09.

2156	12 bottles	US\$6,500-9,500
------	------------	-----------------

Château Lafite Rothschild 1995

*Pauillac, Premier Cru Classé
original wood case
twenty four bottom neck or better*

"What a red with incredible depth and finesse. Cedar, cigar box and toabaaco character with currants and fresh tobacco undertones. It's full-bodied yet tight and dense. Precision. So refined and intense. Such freshness and beauty...98." JS 6/16.

2157	24 half-bottles (375ml)	US\$5,500-8,000
------	-------------------------	-----------------

Château Lafite Rothschild 1996

*Pauillac, Premier Cru Classé
original wood case*

Lot 2158: one lightly scuffed label

Lot 2159: one lightly marked label, one lightly nicked label

2158	12 bottles	US\$7,500-11,000
2159	12 bottles	US\$7,500-11,000
2160	12 bottles	US\$7,500-11,000



LEGENDS

Château Lafite Rothschild 1998

*Pauillac, Premier Cru Classé
original wood case*

"Medium-bodied, soft and plush on the palate, it has tons of mouth-filling savory and plum preserves flavors and a very long, savory finish...96." WA 5/18.

2161	12 bottles	US\$5,500-8,000
2162	12 bottles	US\$5,500-8,000
2163	12 bottles	US\$5,500-8,000
2164	12 bottles	US\$5,500-8,000
2165	12 bottles	US\$5,500-8,000

Château Lafite Rothschild 1999

*Pauillac, Premier Cru Classé
6-pack original wood case*

2166	6 bottles	US\$2,400-3,800
------	-----------	-----------------

Château Lafite Rothschild 2000

*Pauillac, Premier Cru Classé
Lots 2167 & 2168: original wood case
Lot 2169: two 6-pack original wood cases
Lot 2170: one lightly marked label
Lot 2171: 6-pack original wood case*

2167	24 half-bottles (375ml)	US\$9,500-14,000
2168	24 half-bottles (375ml)	US\$9,500-14,000
2169	12 bottles	US\$9,500-14,000
2170	10 bottles	US\$8,000-12,000
2171	6 bottles	US\$4,800-7,000

Château Lafite Rothschild 2003

*Pauillac, Premier Cru Classé
original wood case*

"Fat, rich, opulent and full-bodied with low acidity and stunning seductiveness and complexity, this noble wine possesses a bountiful, generous, heady style...100." WA 8/14.

2172	24 half-bottles (375ml)	US\$8,000-12,000
2173	24 half-bottles (375ml)	US\$8,000-12,000
2174	24 half-bottles (375ml)	US\$8,000-12,000
2175	24 half-bottles (375ml)	US\$8,000-12,000

Château Lafite Rothschild 2004

*Pauillac, Premier Cru Classé
original wood case*

"There is a regal sense to this Lafite, understated compared to the other First Growths and yet the persistence on the finish deserves a round of applause, especially in the context of the vintage...95." WA 2/17.

2176	12 bottles	US\$4,800-7,500
2177	12 bottles	US\$4,800-7,500
2178	12 bottles	US\$4,800-7,500
2179	12 bottles	US\$4,800-7,500

Château Lafite Rothschild 2005

*Pauillac, Premier Cru Classé
Lots 2181 & 2182: original wood case*

"The palate is medium-bodied and beautifully balanced, to wit, a sophisticated Pauillac that prioritizes elegance and poise over intensity of fruit...96." WA 7/16.

2180	23 half-bottles (375ml)	US\$7,000-11,000
2181	12 bottles	US\$7,500-11,000
2182	12 bottles	US\$7,500-11,000

Château Lafite Rothschild 2006

*Pauillac, Premier Cru Classé
original wood case*

2183	12 bottles	US\$5,500-8,000
2184	12 bottles	US\$5,500-8,000

Château Lafite Rothschild 2008

Pauillac, Premier Cru Classé

"...as well as an extraordinary, blockbuster aromatic profile of lead pencil shavings, forest floor, black fruits, licorice, and a hint of unsmoked, high-class cigar tobacco. In the mouth, a massive richness is accompanied by a freshness, delineation, nuance, delicacy, and mind-boggling density...98-100." WA 4/09.

2185	12 bottles	US\$5,500-8,000
------	------------	-----------------

Château Lafite Rothschild 2011

*Pauillac, Premier Cru Classé
two 6-pack original wood cases*

2186	12 bottles	US\$5,000-7,500
------	------------	-----------------

LEGENDS

Château Latour

Some of my fondest wine memories are of drinking wine bottles of the renowned Château Latour. It is, without a doubt, one of the greatest wine estates in the world. While its history goes well back to the fourteenth century, Latour began to be clearly defined as one of the greatest wine estates in the world in the mid-nineteenth century, and amazingly, It has kept that position for the last 150 years. Their wines, which are known for their power, richness and longevity, are sought after by collectors and wine lovers throughout the world.

As Robert M. Parker says of Château Latour in *The World's Greatest Wine Estates*, "The wine produced here has been an impeccable model of consistent excellence, in great, mediocre, and poor vintages. For that reason, many have long considered Latour to be the Médoc's finest wine...Latour remains one of the most concentrated, rich, tannic, and full-bodied wines in the world."

In 2000, I had the wonderful opportunity to taste over twenty-five vintages of Château Latour, including fourteen wines older than 1961 and four from the nineteenth century. It was an evening I will never forget. The wines were so rich, alive and fresh. What an extraordinary experience it was to be able to taste the 1900 and the 1899 side by side and discuss the differences, or to argue whether the 1955 or the 1949 is showing better right now (at my table we all thought the 1955 had the slight edge). In the end we tasted Latour from a 125 year span and although there was a lot of discussion about which were the better wines, the final conclusion of everyone in the room was that, "Latour makes some of the greatest wines that any of us have ever tasted."

Jeff Zacharia

Château Latour 1948

*Pauillac, Premier Cru Classé
mid shoulder, lightly marked and bin-soiled label, importer tag adhered to label, short capsule reveals vintage branded cork*

2187 1 bottle US\$1,300-2,000

Château Latour 1949

*Pauillac, Premier Cru Classé
one top shoulder, one upper shoulder, one lightly torn label, one damp-stained label, one heavily damp-stained label*

"...the epitome of postwar Pauillac...medium-bodied, with fine tannin, wonderful acidity, shimmering black fruit laced with graphite and smoke that fan out in statesmanlike fashion towards the irresistible finish...cool and sophisticated as Noël Coward in a smoking jacket...98." NM 2/18.

2188 2 bottles US\$3,200-5,000

Château Latour 1952

Pauillac, Premier Cru Classé

Lot 2189: one upper mid shoulder, one mid shoulder, one nicked label, one heavily damp-stained label, different importers

Lot 2190: two upper mid shoulder, two with importer tags adhered to labels

2189 2 bottles US\$1,000-1,500
2190 2 bottles US\$1,000-1,500

Château Latour 1955

Pauillac, Premier Cru Classé

Lot 2191: one upper mid shoulder, two mid shoulder, three bin-soiled labels, one lightly damp-stained label, one damp-stained label, three with importer tags adhered to labels, one oxidized capsule, one with signs of old seepage

Lot 2192: one top shoulder, one upper mid shoulder, one mid shoulder, two bin-soiled labels, one nicked label, one lightly torn label, one heavily bin-soiled label, one deteriorated label, one corroded capsule partially exposes cork, different importers

Lot 2193: two mid shoulder, one lightly nicked label, two bin-soiled labels, one with handwriting on label

2191 3 bottles US\$2,200-3,400
2192 3 bottles US\$2,200-3,400
2193 2 bottles US\$1,500-2,200

Château Latour 1957

Pauillac, Premier Cru Classé

two upper mid shoulder, one lightly torn label, two damp-stained labels, two oxidized capsules, two with signs of old seepage

2194 2 bottles US\$1,200-1,800

LEGENDS

Château Latour 1959

Pauillac, Premier Cru Classé

Lot 2195: original wood case banded prior to inspection three upper shoulder; nine upper mid shoulder; twelve lightly bin-soiled labels, three with signs of old seepage

Lot 2196: original wood case banded prior to inspection one just below top shoulder; three upper shoulder; eight upper mid shoulder; eight lightly bin-soiled labels, two with signs of old seepage

Lot 2197: original wood case banded prior to inspection nine upper shoulder; three upper mid shoulder; three lightly bin-soiled labels, six with signs of old seepage

Lot 2198: original wood case banded prior to inspection eight upper shoulder; four upper mid shoulder; ten lightly bin-soiled labels, five lightly oxidized capsules, four with signs of old seepage

Lot 2199: original wood case banded prior to inspection three just below top shoulder; five upper shoulder; four upper mid shoulder; five lightly oxidized capsules, four with signs of old seepage

Lot 2200: original wood case banded prior to inspection four upper shoulder; seven upper mid shoulder; one mid shoulder; three lightly bin-soiled labels, one heavily bin-soiled label, eleven lightly damp-stained labels, one heavily damp-stained label, four lightly oxidized capsules, one lightly protruding cork, one depressed cork, eight with signs of old seepage

Lot 2201: one top shoulder; two just below top shoulder; one lightly nicked label, one nicked label, one lightly torn label, two heavily bin-soiled labels, one heavily damp-stained label, one lightly torn capsule, one short capsule reveals producer branded cork

"...deep, almost opaque in color. The bouquet is stunning: black cherries, blackberry, freshly tilled earth, cedar and mint, pure and captivating. The palate is still unerringly youthful...If you don't like this, you don't like Bordeaux (or possibly even wine.)...100." NIM 12/19.

2195	12 bottles	US\$30,000-44,000
2196	12 bottles	US\$30,000-44,000
2197	12 bottles	US\$30,000-44,000
2198	12 bottles	US\$30,000-44,000
2199	12 bottles	US\$30,000-44,000
2200	12 bottles	US\$30,000-44,000
2201	3 bottles	US\$7,500-11,000

Lots 2188, 2195, 2202 & 2203





BORDEAUX TABLE WINE



GRAND VIN
LATOUR

59

SHIPPED BY
LES FILS DE MARCEL QUANCARO
LA GUYONNE II ANNALES
FRANCE

LEGENDS

Château Latour 1961

Pauillac, Premier Cru Classé

Lot 2202: one mid shoulder, one low shoulder, one bin-soiled label, one lightly damp-stained label, British importer

Lot 2203: two upper mid shoulder, one bin-soiled label, one lightly torn label, one heavily torn label, one heavily bin-soiled label, two different importers

"...one of the finest bottles that I have tasted...a perfect line of acidity and a breathtaking delineation, utterly harmonious and blessed with a persistent graphite-tinged finish that lasts over a minute. Majestic...100." NM 2/18.

2202	2 bottles	US\$6,000-9,500
2203	2 bottles	US\$6,000-9,500

Château Latour 1964

Pauillac, Premier Cru Classé

original wood case

one top shoulder, three just below top shoulder, three upper shoulder, four upper mid shoulder, one mid shoulder, six lightly bin-soiled labels, six bin-soiled labels, twelve lightly oxidized capsules, three lightly protruding corks, one lightly depressed cork, five with signs of old seepage

"...exquisitely defined nose. The palate is medium-bodied, with fine tannin...a classic, regal finish that leaves me in awe...96." NM 8/18.

2204	12 bottles	US\$5,000-7,500
------	------------	-----------------

Château Latour 1969

Pauillac, Premier Cru Classé

four top shoulder, five just below top shoulder, three upper shoulder, twelve lightly glue-stained labels, four damp-stained labels, two lightly oxidized capsules, one lightly depressed cork, two with signs of old seepage

2205	12 bottles	US\$3,800-5,500
------	------------	-----------------

Château Latour 1978

Pauillac, Premier Cru Classé

original wood case

six bottom neck, six very top shoulder, one lightly nicked label, six lightly oxidized capsules, four oxidized capsules, eleven lightly depressed corks

2206	12 bottles	US\$2,800-4,000
------	------------	-----------------

Château Latour 1979

Pauillac, Premier Cru Classé

original wood case

two bottom neck, two very top shoulder, six top shoulder, two just below top shoulder

2207	12 bottles	US\$2,800-4,000
------	------------	-----------------

Château Latour 1982

Pauillac, Premier Cru Classé

Lot 2208: original wood case, four bottom neck, five very top shoulder, three top shoulder, six scuffed labels, ten damp-stained labels, two heavily damp-stained labels, one torn capsule

Lot 2209: original wood case, five bottom neck, four very top shoulder, three top shoulder, one lightly bin-soiled label, one lightly nicked label, one lightly scuffed label, two lightly torn capsules

Lot 2210: one just below top shoulder, one upper shoulder, one upper mid shoulder, one lightly marked label, one nicked label, one lightly damp-stained label

"...Full-bodied, rich and spicy with bags of fruit and tons of savory fireworks, it finishes with epic persistence...100." WA 2/19.

2208	12 bottles	US\$14,000-20,000
2209	12 bottles	US\$14,000-20,000
2210	3 bottles	US\$3,400-5,000

Château Latour 1988

Pauillac, Premier Cru Classé

original wood case

bottom neck or better unless noted

Lot 2211: one lightly protruding cork

Lot 2213: two very top shoulder

2211	12 bottles	US\$4,000-6,000
2212	12 bottles	US\$4,000-6,000
2213	12 bottles	US\$4,000-6,000

Château Latour 1989

Pauillac, Premier Cru Classé

original wood case

bottom neck or better unless noted

Lot 2214: one lightly marked label, one lightly nicked label

Lot 2215: one lightly nicked label, one with signs of old seepage

Lot 2216: two very top shoulder, four lightly scuffed labels

2214	12 bottles	US\$4,400-6,500
2215	12 bottles	US\$4,400-6,500
2216	12 bottles	US\$4,400-6,500

Château Latour 1990

Pauillac, Premier Cru Classé

bottom neck or better unless noted

Lot 2217: two very top shoulder, two top shoulder, two just below top shoulder, twelve bin-soiled labels, two nicked labels, ten lightly oxidized capsules

Lot 2218: original wood case, four top shoulder, two just below top shoulder, two upper shoulder, six lightly bin-soiled labels

Lot 2219: three very top shoulder, eight top shoulder

"...It's a wine with perfect structure, perfect strength. It's 1961 Latour in modern clothes...100." WS 2/05.

2217	24 half-bottles (375ml)	US\$8,000-12,000
2218	24 half-bottles (375ml)	US\$8,000-12,000
2219	23 half-bottles (375ml)	US\$7,500-12,000

LEGENDS

Lot 2209



LEGENDS

Château Latour 1994

*Pauillac, Premier Cru Classé
original wood case*

Lot 2220: twelve bottom neck or better, seven lightly scuffed labels

Lots 2221-2223: twelve bottom neck or better

Lot 2224: twelve bottom neck or better, five lightly marked labels

Lot 2225: twelve into neck

2220	12 bottles	US\$3,800-5,500
2221	12 bottles	US\$3,800-5,500
2222	12 bottles	US\$3,800-5,500
2223	12 bottles	US\$3,800-5,500
2224	12 bottles	US\$3,800-5,500
2225	12 bottles	US\$3,800-5,500

Château Latour 1995

*Pauillac, Premier Cru Classé
original wood case*

Lot 2226: twenty four into neck

Lot 2227: twelve bottom neck or better

2226	24 half-bottles (375ml)	US\$4,800-7,500
2227	12 bottles	US\$4,600-7,000

Château Latour 1996

*Pauillac, Premier Cru Classé
original wood case*

Lot 2228: original wood case

Lot 2229: 6-pack original wood case, one bin-soiled label, two scuffed labels

"still possessing bags of youthful fruit in the mid-palate,

this beauty is going to go on and on!...99." WA 2/19.

2228	12 bottles	US\$5,500-8,000
2229	6 bottles	US\$2,800-4,000

Château Latour 1998

*Pauillac, Premier Cru Classé
original wood case*

2230	12 bottles	US\$4,000-6,000
------	------------	-----------------

Château Latour 2000

*Pauillac, Premier Cru Classé
original wood case*

Lots 2231 & 2232: original wood case

Lot 2233: 6-pack original wood case, one lightly marked label

"...superlong finish...there's so much vivacity here...Rather

stunning that this can separate itself so clearly from the

rest of 2000's high-class field...99." WS 6/16.

2231	24 half-bottles (375ml)	US\$8,000-12,000
2232	12 bottles	US\$7,500-11,000
2233	6 bottles	US\$3,800-5,500

Château Latour 2002

*Pauillac, Premier Cru Classé
original wood case*

Lot 2234: three lightly scuffed labels, one lightly damp-stained label

Lot 2235: three lightly scuffed labels

"...Silky tannins add polish and creaminess through to the finish. The 2002 is surprisingly delicious today for a young Latour, but it also has the pedigree and density to age nicely for decades...96." AG 7/15.

2234	12 bottles	US\$4,400-6,500
2235	12 bottles	US\$4,400-6,500

Château Latour 2003

*Pauillac, Premier Cru Classé
original wood case*

Lot 2236: eight lightly nicked labels

Lot 2237: one lightly bin-soiled label, ten lightly scuffed labels

Lot 2238: twelve lightly scuffed labels, one with signs of old seepage

"Dense, thick and unctuously textured, this staggering Latour is undeniably the most sumptuous, opulent wine made here since the 1982 or 1961...100." WA 8/14.

2236	12 bottles	US\$7,000-10,000
2237	12 bottles	US\$7,000-10,000
2238	12 bottles	US\$7,000-10,000

Château Latour 2004

*Pauillac, Premier Cru Classé
original wood case*

2239	24 half-bottles (375ml)	US\$4,000-6,000
2240	24 half-bottles (375ml)	US\$4,000-6,000
2241	12 bottles	US\$3,800-5,500
2242	12 bottles	US\$3,800-5,500
2243	12 bottles	US\$3,800-5,500
2244	12 bottles	US\$3,800-5,500

Château Margaux

Perhaps the grandest of the Bordeaux châteaux, Château Margaux is the epitome of style and refinement. At Château Margaux one has truly arrived at the heart and soul of Bordeaux, the world's most renowned wine region.

For centuries before the French Revolution, the château was owned by the Lestonnac family. The revolution, though, saw the estate's owners beheaded, and when the heirs were unable to pay the costs of running the château, Margaux was put up for auction.

The successful bidder, the Marquis de la Colonilla, demolished the old château, and in 1802 work began on the grand château we know today. The Château was sold several times until it was acquired by the Ginestets, longtime shareholders who finally became sole owners in 1949, with the purchase financed by the sale of their St Emilion property, Clos Fortet. However, First Growth châteaux are expensive to run, and to finance the operations of the estate, the owner sold off the vineyards of Dufort Vivens in the 1960s and transferred Cos d'Estournel to his sister in 1971. Even those moves, though, were not enough, and collapse of the Bordeaux market in the early 1970s forced Ginestet to sell the château in 1976 to Greek supermarket magnate Andre Mentzelopoulos. A serious oenophile, he was also a major shareholder in the French wine firm, Nicolas.

Château Margaux 1928

Margaux, Premier Cru Classé

low shoulder; lightly faded, bin-soiled and lightly torn label, short capsule reveals vintage branded cork

2245	1 bottle	US\$2,400-3,600
------	----------	-----------------

LEGENDS

Château Margaux 1959
Margaux, Premier Cru Classé
upper shoulder, bin-soiled label, scuffed label, signs of old seepage

2246	1 bottle	US\$1,200-1,800
------	----------	-----------------

Château Margaux 1966
Margaux, Premier Cru Classé
two upper mid shoulder, three mid shoulder, five lightly bin-soiled labels, one lightly oxidized capsule, two lightly corroded capsules

2247	5 bottles	US\$1,300-2,000
------	-----------	-----------------

Château Margaux 1978
Margaux, Premier Cru Classé
original wood case
Lot 2248: *one top shoulder, six just below top shoulder, three upper shoulder, two upper mid shoulder, one lightly damp-stained label, twelve oxidized capsules, one with signs of old seepage*
Lot 2249: *one top shoulder, two just below top shoulder, eight upper shoulder, one upper mid shoulder, one lightly bin-soiled label, one lightly marked label, twelve oxidized capsules, one with signs of old seepage*

2248	12 bottles	US\$2,600-3,800
2249	12 bottles	US\$2,600-3,800

Château Margaux 1982
Margaux, Premier Cru Classé
Lot 2250: *original wood case, one bottom neck, four very top shoulder, three top shoulder, four just below top shoulder, one lightly nicked label, three lightly oxidized capsules, one oxidized capsule*
Lot 2251: *original wood case, twelve very top shoulder, eight lightly bin-soiled labels, one bin-soiled label, one lightly wine-stained label, one lightly damp-stained label, one damp-stained label, one lightly oxidized capsule, one with signs of old seepage*
Lot 2252: *original wood case, two bottom neck, two very top shoulder, one top shoulder, six just below top shoulder, one upper shoulder, three lightly bin-soiled labels, one lightly scuffed label, two damp-stained labels, one heavily damp-stained label, four lightly torn capsules, two with signs of old seepage*
Lot 2253: *two bottom neck, six very top shoulder, two just below top shoulder, four lightly damp-stained labels, ten lightly oxidized capsules, one with signs of old seepage*
"...fresh and mineral-laden, that suggestion of candied orange peel on the entry segueing into layers of pure red and black fruit. There is always something effortless about this Château Margaux...97." WA 10/16.

2250	12 bottles	US\$6,500-9,500
2251	12 bottles	US\$6,500-9,500
2252	12 bottles	US\$6,500-9,500
2253	10 bottles	US\$5,500-8,000

Château Margaux 1983
Margaux, Premier Cru Classé
original wood case
four bottom neck, six very top shoulder, one top shoulder, one just below top shoulder, four with importer tags adhered to labels, twelve oxidized capsules, two with signs of old seepage

2254	12 bottles	US\$5,000-7,500
------	------------	-----------------

Château Margaux 1985
Margaux, Premier Cru Classé
original wood case
nine bottom neck or better, one very top shoulder, two top shoulder, three lightly scuffed labels, one damp-stained label, twelve lightly oxidized capsules

2255	12 bottles	US\$3,800-5,500
------	------------	-----------------

Château Margaux 1986
Margaux, Premier Cru Classé
original wood case
bottom neck or better unless noted
Lot 2256: *two very top shoulder, two lightly bin-soiled labels, five lightly oxidized capsules, two with signs of old seepage*
Lot 2257: *six very top shoulder, two nicked labels, two lightly wine-stained labels*
"Yet there is wonderful delineation and focus here. If you seek strictness and classicism in a wine, then this is the place to come, plus there is superb mineralité and tension on the ferrous finish...97." WA 12/16.

2256	12 bottles	US\$4,000-6,000
2257	12 bottles	US\$4,000-6,000

Château Margaux 1989
Margaux, Premier Cru Classé
original wood case
twelve bottom neck or better

2258	12 bottles	US\$4,400-6,500
2259	12 bottles	US\$4,400-6,500

Château Margaux 1990
Margaux, Premier Cru Classé
original wood case
bottom neck or better unless noted
Lot 2260: *one top shoulder*
Lot 2261: *two very top shoulder, two top shoulder*
"Fleshy and corpulent for Château Margaux, and yet surfeit with breeding and finesse, there are layers or red fruit, kirsch, sage and fig, later tobacco and cloves...100." WA 10/16.

2260	12 bottles	US\$7,500-11,000
2261	12 bottles	US\$7,500-11,000
2262	12 bottles	US\$7,500-11,000

LEGENDS



LEGENDS

Lots 2250, 2256 & 2260



LEGENDS

Lots 2284 & 2289



LEGENDS

Château Margaux 1995

*Margaux, Premier Cru Classé
into neck*

Lot 2263: two 6-pack original wood cases

Lots 2264-2266: original wood case

2263	12 bottles	US\$4,600-7,000
2264	12 bottles	US\$4,600-7,000
2265	12 bottles	US\$4,600-7,000
2266	12 bottles	US\$4,600-7,000

Château Margaux 1996

*Margaux, Premier Cru Classé
two 6-pack original wood cases*

2267	12 bottles	US\$7,500-11,000
------	------------	------------------

Château Margaux 1998

Margaux, Premier Cru Classé

Lot 2268: original wood case

Lot 2269: banded original wood case

2268	12 bottles	US\$3,800-5,500
2269	12 bottles	US\$3,800-5,500

Château Margaux 2000

Margaux, Premier Cru Classé

Lot 2270: original wood case

Lots 2271 & 2272: two 6-pack original wood cases

Lot 2273: original wood case, five lightly scuffed labels, four lightly damp-stained labels

Lot 2274: three lightly bin-soiled labels, two lightly scuffed labels, one scuffed label, one wine-stained label, one damp-stained label, four different importers

Lot 2275: four lightly bin-soiled labels, one bin-soiled label, four lightly scuffed labels

"There is immense depth and symmetry conveyed by this First Growth, quite masculine for the estate with a gentle but insistent grip. It is a brilliant wine that flirts with perfection...99." WA 2/17.

2270	24 half-bottles (375ml)	US\$8,000-12,000
2271	12 bottles	US\$8,000-12,000
2272	12 bottles	US\$8,000-12,000
2273	12 bottles	US\$8,000-12,000
2274	12 bottles	US\$8,000-12,000
2275	12 bottles	US\$8,000-12,000

Château Margaux 2003

Margaux, Premier Cru Classé

Lots 2276 & 2278: original wood case

Lot 2277: one lightly bin-soiled label, two different importers

2276	12 bottles	US\$4,400-6,500
2277	12 bottles	US\$4,400-6,500
2278	12 bottles	US\$4,400-6,500

Château Margaux 2004

Margaux, Premier Cru Classé

Lots 2279, 2280 & 2282: original wood case

Lot 2281: banded original wood case

2279	12 bottles	US\$3,600-5,500
2280	12 bottles	US\$3,600-5,500
2281	12 bottles	US\$3,600-5,500
2282	12 bottles	US\$3,600-5,500

Château Mouton Rothschild

Mouton, like much of Pauillac in the sixteenth century, was part of the sprawling Ségur estate. In the mid-eighteenth century the land that is now Mouton Rothschild was acquired by Baron de Brane, who changed the name to Brane-Mouton. Brane sold it in 1830 to an M Thuret; while it was already a notable Château, first appearing in a Christie's catalog in 1834, Thuret did not make maintenance of the Château a priority and resold it in 1853. The purchaser was Baron Nathaniel de Rothschild, at the time head of the English arm of the wealthy Rothschild family.

While Mouton was always a highly regarded wine, a big change came when in 1922, when the twenty-one-year-old Baron Philippe decided to run the Château full-time. An innovator from the start of his tenure, in 1924 he decided that in order to guarantee quality the entire production would be bottled at the Château, and from 1934 he numbered each bottle released. Also, of course, he started the tradition of works of art on Mouton labels, featuring the famous Carlu ram's head from 1924 to 1926, and since a hiatus from then until 1945, each label has either been designed by a major artist or featured a tribute to a significant event in the Château's history.

Perhaps his most significant achievement was persuading the French Minister for Agriculture, Jacques Chirac, that Mouton was and had always been a First Growth that had been wrongly classified. So, in 1973, for the first and only time, a revised edition of the 1855 classification was released with Mouton finally ranked, next to its Pauillac neighbors Lafite and Latour, as a First Growth.

Château Mouton Rothschild 1953

Pauillac, Deuxième Cru Classé

mid shoulder; bin-soiled, lightly torn and heavily damp-stained label

2283	1 bottle	US\$1,500-2,200
------	----------	-----------------

Château Mouton Rothschild 1961

Pauillac, Deuxième Cru Classé

Lot 2284: two upper mid shoulder, two mid shoulder, one bin-soiled label, three lightly scuffed labels, one heavily bin-soiled label, one state of Georgia tax stamp adhered to label, three lightly oxidized capsules, one lightly protruding cork, one lightly corroded capsule

Lot 2285: one just below top shoulder, one upper shoulder, two upper mid shoulder, one bin-soiled label, two lightly torn labels, one torn label, three heavily bin-soiled labels, one heavily damp-stained label, one oxidized capsule, one lightly corroded capsule

Lot 2286: one just below top shoulder, one upper shoulder, two mid shoulder, one lightly bin-soiled label, two bin-soiled labels, one lightly scuffed label, one heavily bin-soiled label, three damp-stained labels, one importer tag adhered to label, one heavily deteriorated label, one oxidized capsule, one heavily corroded capsule fully exposes cork, three with signs of old seepage, four different importers

2284	4 bottles	US\$8,000-12,000
2285	4 bottles	US\$8,000-12,000
2286	4 bottles	US\$8,000-12,000

LEGENDS

Château Mouton Rothschild 1964

Pauillac, Deuxième Cru Classé

Lot 2287: original wood case with damaged lid, one just below top shoulder; five upper shoulder; six upper mid shoulder; two lightly bin-soiled labels, two lightly damp-stained labels, twelve with importer tags adhered to labels, one with signs of old seepage

Lot 2288: original wood case with damaged lid, three just below top shoulder; three upper shoulder; four upper mid shoulder; two mid shoulder; three lightly bin-soiled labels, two damp-stained labels, twelve with importer tags adhered to labels, one heavily damp-stained label, three with signs of old seepage

Lot 2289: original wood case, two just below top shoulder; four upper shoulder; five upper mid shoulder; one mid shoulder; three lightly bin-soiled labels, two lightly scuffed labels, one lightly damp-stained label, twelve with importer tags adhered to labels, one heavily damp-stained label, two with signs of old seepage

2287	12 bottles	US\$3,600-5,500
2288	12 bottles	US\$3,600-5,500
2289	12 bottles	US\$3,600-5,500

Château Mouton Rothschild 1975

Pauillac, Premier Cru Classé
original wood case

Lot 2290: two just below top shoulder; six upper shoulder; three upper mid shoulder; one mid shoulder; one lightly nicked label, ten lightly scuffed labels, one lightly oxidized capsule, two lightly torn capsules, one with signs of old seepage

Lot 2291: seven top shoulder; four just below top shoulder; one upper mid shoulder; one lightly bin-soiled label, one lightly scuffed label, one scuffed label, six lightly oxidized capsules

Lot 2292: one just below top shoulder; five upper shoulder; five upper mid shoulder; one mid shoulder; eleven glue-stained labels, seven lightly scuffed labels, two torn labels, two damp-stained labels, one heavily damp-stained label, two with bin-soiled capsules, three with signs of old seepage

Lot 2293: two top shoulder; four just below top shoulder; five upper shoulder; one upper mid shoulder; one nicked label, four lightly scuffed labels, one lightly damp-stained label, twelve lightly oxidized capsules, one lightly corroded capsule

2290	12 bottles	US\$2,600-3,800
2291	12 bottles	US\$2,600-3,800
2292	12 bottles	US\$2,600-3,800
2293	12 bottles	US\$2,600-3,800

Château Mouton Rothschild 1978

Pauillac, Premier Cru Classé
original wood case

Lot 2294: seven top shoulder; three just below top shoulder; two upper mid shoulder; twelve lightly bin-soiled labels, eight lightly oxidized capsules, four oxidized capsules, three corroded capsules, eight with signs of old seepage, seven Label A | five Label B

Lot 2295: three top shoulder; four upper shoulder; four upper mid shoulder; one mid shoulder; seven lightly bin-soiled labels, six lightly scuffed labels, one lightly torn label, eight lightly oxidized capsules, one oxidized capsule, two corroded capsules, six with signs of old seepage, six label a, six label b

Lot 2296: five just below top shoulder; two upper shoulder; two upper mid shoulder; three mid shoulder; seven lightly scuffed labels, one lightly torn label, seven lightly oxidized capsules, two oxidized capsules, one lightly protruding cork, three with signs of old seepage, five Label A, seven Label B

Lot 2297: one just below top shoulder; nine upper shoulder; one upper mid shoulder; one mid shoulder; twelve lightly scuffed labels, ten lightly oxidized capsules, two oxidized capsules, six with signs of old seepage, seven Label A, five Label B

Lot 2298: two just below top shoulder; five upper shoulder; four upper mid shoulder; one mid shoulder; six lightly scuffed labels, six lightly oxidized capsules, one oxidized capsule, one lightly corroded capsule partially exposes cork, two with signs of old seepage, six Label A, six Label B

2294	12 bottles	US\$2,400-3,600
2295	12 bottles	US\$2,400-3,600
2296	12 bottles	US\$2,400-3,600
2297	12 bottles	US\$2,400-3,600
2298	12 bottles	US\$2,400-3,600

LEGENDS

Lots 2291 & 2297



LEGENDS
Lots 2299 & 2305



Château Mouton Rothschild
1989
toute la récolte a été mise
en bouteilles au Château
Philippe de Rothschild
PAUILLAC
Imported by
Bordeaux Wine Locators Inc. Rainier, WA, 98057
Shipped by ULYSSE CAZABONNE, Pauillac
CONTAINS SULFITES

Château Mouton Rothschild
1982
ma 60ème vendange
en bouteille au Château
PAUILLAC
Philippe de Rothschild
Net Contents 750 ml
Imported by Les Chevaliers du Franc Terroir, Bordeaux, France
Imported by Carolina Wine Co., Cambridge, Mass.
Produce of France
Red Table Wine

Château Mouton Rothschild
1982
ma 60ème vendange
en bouteille au Château
PAUILLAC
Philippe de Rothschild
Net Contents 750 ml
Imported by Les Chevaliers du Franc Terroir, Bordeaux, France
Imported by Carolina Wine Co., Cambridge, Mass.
Produce of France
Red Table Wine

Château Mouton Rothschild
1982
ma 60ème vendange
en bouteille au Château
PAUILLAC
Philippe de Rothschild
Net Contents 750 ml
Imported by Les Chevaliers du Franc Terroir, Bordeaux, France
Imported by Carolina Wine Co., Cambridge, Mass.
Produce of France
Red Table Wine

Château Mouton Rothschild
1982
ma 60ème vendange
en bouteille au Château
PAUILLAC
Philippe de Rothschild
Net Contents 750 ml
Imported by Les Chevaliers du Franc Terroir, Bordeaux, France
Imported by Carolina Wine Co., Cambridge, Mass.
Produce of France
Red Table Wine



LEGENDS

Château Mouton Rothschild 1982

Pauillac, Premier Cru Classé

Lot 2299: two bottom neck or better; one top shoulder; five just below top shoulder; three upper shoulder; one upper mid shoulder; two lightly nicked labels, seven lightly scuffed labels, one lightly damp-stained label, three different importers

Lot 2300: one very top shoulder; one top shoulder; one just below top shoulder; one upper mid shoulder; one lightly nicked label, one lightly scuffed label, one lightly torn label

"The palate remains a blockbuster—full-bodied, rich, opulently accented and unquestionably hedonic, possessing a mid-palate that is jam-packed with notions of red and black fruit preserves...100." WA 10/19.

2299	12 bottles	US\$8,000-12,000
2300	4 bottles	US\$2,800-4,400

Château Mouton Rothschild 1983

Pauillac, Premier Cru Classé

original wood case

Lot 2301: five bottom neck, four very top shoulder; three top shoulder; one lightly oxidized capsule, one lightly protruding cork, two lightly torn capsules, one lightly corroded capsule

Lot 2302: three bottom neck, three top shoulder; six just below top shoulder

2301	12 bottles	US\$2,800-4,000
2302	12 bottles	US\$2,800-4,000

Château Mouton Rothschild 1985

Pauillac, Premier Cru Classé

original wood case

Lot 2303: four bottom neck, two very top shoulder; six upper shoulder; six lightly oxidized capsules, one oxidized capsule

Lot 2304: four very top shoulder; three top shoulder; two just below top shoulder; three upper shoulder; ten lightly bin-soiled labels, three with importer tags adhered to labels, one lightly oxidized capsule, eleven lightly torn capsules

2303	12 bottles	US\$2,800-4,000
2304	12 bottles	US\$2,800-4,000

Château Mouton Rothschild 1989

Pauillac, Premier Cru Classé

Lot 2305: original wood case, twelve bottom neck or better

Lot 2306: damaged original wood case, six bottom neck or better; two very top shoulder; four top shoulder; one lightly protruding cork

Lot 2307: one bottom neck, one very top shoulder; four just below top shoulder; four lightly bin-soiled labels, one bin-soiled label, one torn label, different importers

"This is a Mouton I found massive at the time, then elegant and slightly austere years later, but today true to its former glory. Like the amazing 1947, it should not be forgotten...98." JS 8/14.

2305	12 bottles	US\$3,800-5,500
2306	12 bottles	US\$3,800-5,500
2307	6 bottles	US\$2,000-3,000

Château Mouton Rothschild 1990

Pauillac, Premier Cru Classé

bottom neck or better unless noted

Lot 2308: original wood case, three very top shoulder; three top shoulder; one upper shoulder

Lot 2309: two 6-pack original wood cases

Lot 2310: original wood case, two top shoulder; one just below top shoulder; three scuffed labels, two damp-stained labels

Lot 2311: original wood case, one very top shoulder; one just below top shoulder

Lot 2312: original wood case, one very top shoulder; one top shoulder; one just below top shoulder; one lightly nicked label, one lightly torn label

2308	12 bottles	US\$4,000-6,000
2309	12 bottles	US\$4,000-6,000
2310	12 bottles	US\$4,000-6,000
2311	12 bottles	US\$4,000-6,000
2312	12 bottles	US\$4,000-6,000

LEGENDS

Château Mouton Rothschild 1995

Pauillac, Premier Cru Classé

original wood case

bottom neck or better unless noted

Lot 2313: *two very top shoulder*

Lot 2314: *three very top shoulder*

Lot 2315: *three very top shoulder, one top shoulder*

Lot 2316: *twelve into neck*

2313	24 half-bottles (375ml)	US\$4,400-6,500
2314	12 bottles	US\$4,400-6,500
2315	12 bottles	US\$4,400-6,500
2316	12 bottles	US\$4,400-6,500
2317	12 bottles	US\$4,400-6,500
2318	12 bottles	US\$4,400-6,500

Château Mouton Rothschild 1998

Pauillac, Premier Cru Classé

one damp-stained label

"Medium to full-bodied and packed with rich fruit framed by firm, chewy tannins, it is stacked with complex, evolving flavors and finishes with incredibly long-lasting perfumed notes...97." WA 5/18.

2319	10 bottles	US\$3,200-5,000
------	------------	-----------------

Château Mouton Rothschild 2000

Pauillac, Premier Cru Classé

2320	2 bottles	US\$2,200-3,400
------	-----------	-----------------

Château Mouton Rothschild 2001

Pauillac, Premier Cru Classé

original wood case

Lot 2322: *one nicked label*

2321	12 bottles	US\$3,600-5,500
2322	12 bottles	US\$3,600-5,500
2323	12 bottles	US\$3,600-5,500

Château Mouton Rothschild 2002

Pauillac, Premier Cru Classé

original wood case

2324	12 bottles	US\$4,000-6,000
------	------------	-----------------

Château Mouton Rothschild 2003

Pauillac, Premier Cru Classé

Lots 2325 & 2326: *two 6-pack original wood cases*

Lots 2327 & 2329: *original wood case*

Lot 2328: *original wood case, six lightly scuffed labels*

2325	12 bottles	US\$4,400-6,500
2326	12 bottles	US\$4,400-6,500
2327	12 bottles	US\$4,400-6,500
2328	12 bottles	US\$4,400-6,500
2329	12 bottles	US\$4,400-6,500

Château Mouton Rothschild 2004

Pauillac, Premier Cru Classé

original wood case

2330	12 bottles	US\$4,000-6,000
2331	12 bottles	US\$4,000-6,000
2332	12 bottles	US\$4,000-6,000
2333	12 bottles	US\$4,000-6,000
2334	12 bottles	US\$4,000-6,000
2335	12 bottles	US\$4,000-6,000

Château Mouton Rothschild 2005

Pauillac, Premier Cru Classé

Lot 2336: *original wood case*

Lot 2337: *6-pack original wood case*

"It shows superb tannin backbone and polish. Tight and youthful. Just starting to open. Currant and berry undertones with lead pencil are impressive...98." JS 10/15.

2336	12 bottles	US\$5,500-8,000
2337	6 bottles	US\$2,800-4,000

Château Mouton Rothschild 2006

Pauillac, Premier Cru Classé

original wood case

"...exhibits an opaque purple color as well as a classic Mouton perfume of creme de cassis, flowers, blueberries, and only a hint of oak...The full-bodied, powerful 2006 possesses extraordinary purity and clarity...98+." WA 12/09.

2338	12 bottles	US\$4,400-6,500
2339	12 bottles	US\$4,400-6,500
2340	12 bottles	US\$4,400-6,500
2341	12 bottles	US\$4,400-6,500

Château Mouton Rothschild 2008

Pauillac, Premier Cru Classé

Lot 2342: *two 6-pack original wood cases, two lightly bin-soiled labels*

Lots 2343 & 2344: *two 6-pack original wood cases*

Lot 2345: *original wood case*

"The palate is beautifully balanced, very detailed and extremely fresh. This conveys so much energy and animation before reverting towards a more classic and structured, pencil lead finish...95." NM 1/17.

2342	12 bottles	US\$4,000-6,000
2343	12 bottles	US\$4,000-6,000
2344	12 bottles	US\$4,000-6,000
2345	12 bottles	US\$4,000-6,000

Château Mouton Rothschild 2011

Pauillac, Premier Cru Classé

original wood case

"This shows lots of opulent aromas of ripe fruit, light toasted oak, walnut and dried meat. It's full-bodied, with chewy tannins and plenty of fruit. A muscular, solid wine. Baby 1986...96." JS 2/14.

2346	12 bottles	US\$3,800-5,500
2347	12 bottles	US\$3,800-5,500

LEGENDS

Lots 2314 & 2336



LEGENDS

Lot 2351

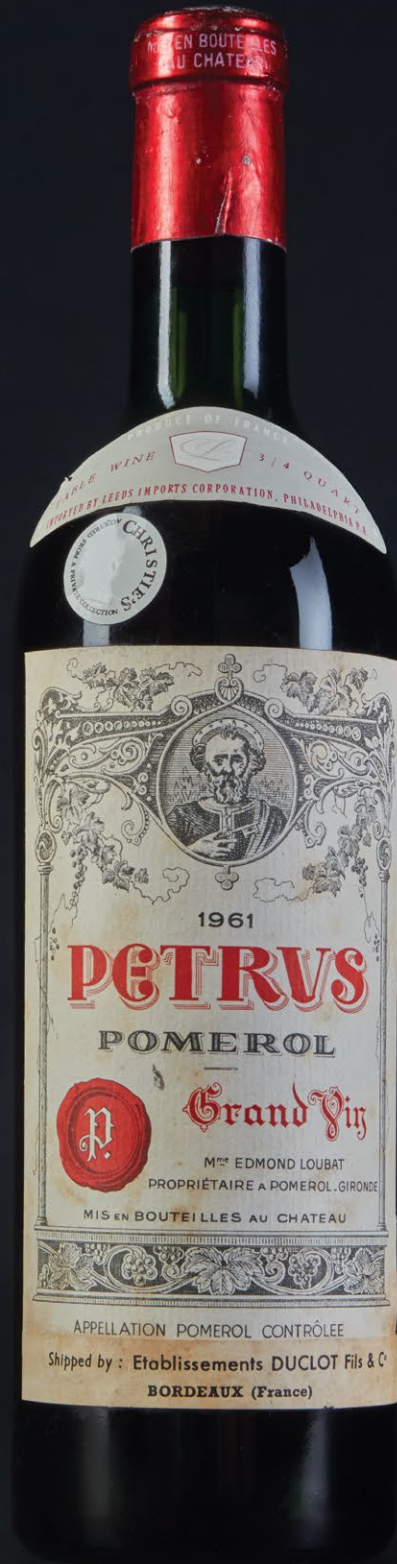

LEGENDS

Petrus

Petrus today is a little over eleven hectares, including five hectares purchased in 1969 from neighboring Château Gazin. The vineyards have clay topsoil and gravelly subsoil, allowing good initial water retention but excellent longer term drainage. The vines are old, around forty to fifty years, planted with ninety percent Merlot and five percent Cabernet Franc. To increase concentration the vines are pruned extensively and a green harvest is performed. At harvest time, nearly two hundred workers pick the grapes at their peak of balance and ripeness. Sometimes up to four passes are needed but if pressed, as in 1982, the entire harvest can be completed in just one day.

The grapes are partially destemmed and after a fairly lengthy maceration period, sometimes almost a month, the wine spends twenty months in new oak before being fined (but not filtered) and bottled. Petrus is a classic example of careful vineyard management and winemaking yet the result leaves evidence of something even greater. These methods combine with exquisite terroir for Merlot to create something that is, in good vintages, not only earth-shatteringly tasty, but distinctive, lending the name Petrus majesty because of its quality but also its inimitability.

Petrus 1950

*Pomerol
upper mid shoulder, scuffed and heavily bin-soiled label,
one damp-stained and scuffed capsule*

2348 1 bottle US\$4,000-6,000

Petrus 1959

*Pomerol
top shoulder, nicked and lightly damp-stained label*

2349 1 bottle US\$3,000-4,400

Petrus 1961

Pomerol

Lot 2350: low shoulder, heavily damp-stained label, lightly corroded capsule, signs of old seepage

Lot 2351: upper shoulder, damp-stained label, corroded capsule partially exposes cork

"As banal as it sounds, it was fundamentally a delicious mature Petrus of staggering beauty, a wine that articulates its age and vintage and place it was born with haunting clarity...99." WA 10/16.

2350 1 bottle US\$6,500-10,000

2351 1 bottle US\$6,500-10,000

Petrus 1962

Pomerol

upper shoulder, marked label

2352 1 bottle US\$2,200-3,200

Petrus 1964

Pomerol

top shoulder, lightly torn label

2353 1 bottle US\$2,600-4,000

Petrus 1967

Pomerol

one upper shoulder, one mid shoulder, one lightly torn label, one torn label, two damp-stained labels, one lightly oxidized capsule

2354 2 bottles US\$3,600-5,500

LEGENDS

Petrus 1971

Pomerol

three just below top shoulder, one lightly nicked label, one scuffed label, two damp-stained labels, one importer tag adhered to label, one heavily damp-stained label, one lightly torn capsule, two different importers

"There is plenty of sappiness here, very harmonious and there is an easy-going swagger towards the finish...95." NM 9/18.

2355 3 bottles US\$6,000-9,000

Petrus 1972

Pomerol

two just below top shoulder, two bin-soiled labels, one wine-stained label, one lightly damp-stained label, one damp-stained label, one with signs of old seepage

2356 2 bottles US\$2,000-3,000

Petrus 1974

Pomerol

two top shoulder, two just below top shoulder, one upper shoulder, three lightly bin-soiled labels, three lightly damp-stained labels

2357 5 bottles US\$4,600-7,000

Petrus 1975

Pomerol

Lot 2358: *original wood case, one just below top shoulder, two upper shoulder, nine upper mid shoulder, nine lightly bin-soiled labels, two lightly nicked labels, three bin-soiled labels, one wine-stained label, twelve oxidized capsules, five lightly protruding corks, one lightly corroded capsule, one lightly corroded capsule partially exposes cork, six with signs of old seepage*

Lot 2359: *one upper shoulder, one upper mid shoulder, one lightly scuffed label, one torn label, two damp-stained labels, one lightly oxidized capsule, one lightly corroded capsule, one with signs of old seepage*

"...wonderful, complex bouquet with red fruit, iron, black truffles and a light woodland/fern-like scent....The palate is beautifully balanced...fine tannin, perfectly judged acidity...It just cruises at high altitude...This is just a glorious Petrus...97." VM 9/18.

2358 12 bottles US\$12,000-18,000

2359 2 bottles US\$2,600-4,000

Petrus 1976

Pomerol

original wood case

three bottom neck or better, four very top shoulder, five top shoulder

2360 12 bottles US\$12,000-18,000

Petrus 1978

Pomerol

upper shoulder

2361 1 bottle US\$1,000-1,500

Petrus 1979

Pomerol

Lot 2362: *original wood case, four bottom neck, five very top shoulder, one top shoulder, one just below top shoulder, one upper shoulder, five lightly bin-soiled labels, two lightly scuffed labels, seven lightly oxidized capsules, five oxidized capsules, two with signs of old seepage*

Lot 2363: *original wood case, three bottom neck, seven very top shoulder, two top shoulder, eleven lightly scuffed labels, four lightly torn labels, twelve oxidized capsules, one with signs of old seepage*

Lot 2364: *seven bottom neck, two very top shoulder, one top shoulder, three lightly bin-soiled labels, four lightly scuffed labels, nine lightly oxidized capsules, one oxidized capsule*

2362 12 bottles US\$11,000-16,000

2363 12 bottles US\$11,000-16,000

2364 10 bottles US\$9,000-14,000

Petrus 1981

Pomerol

original wood case

nine bottom neck, two very top shoulder, one top shoulder, twelve lightly bin-soiled labels, three lightly oxidized capsules

2365 12 bottles US\$13,000-19,000

LEGENDS

Lots 2355 & 2358



1971
PETRVS
POMEROL
Grand Vin
M^{re} EDMOND LOUBAT
PROPRIÉTAIRE & POMEROL, GIRONDE
MIS EN BOUTEILLES AU CHATEAU
APPELLATION POMEROL CONTRÔLÉE
RED BORDEAUX WINE
Alcohol 12% by volume

1975
PETRVS
POMEROL
M^{re} L. P. LACOSTE-LOUBAT
PROPRIÉTAIRE & POMEROL, GIRONDE
MIS EN BOUTEILLES AU CHATEAU
APPELLATION POMEROL CONTRÔLÉE
Bordeaux Red Wine
Produced in France
Imported by CHATEAU & ESTATE WINES COMPANY
NEW YORK, N.Y.
Alcohol 12% by volume

1975
PETRVS
POMEROL
M^{re} L. P. LACOSTE-LOUBAT
PROPRIÉTAIRE & POMEROL, GIRONDE
MIS EN BOUTEILLES AU CHATEAU
APPELLATION POMEROL CONTRÔLÉE
Bordeaux Red Wine
Produced in France
Imported by CHATEAU & ESTATE WINES COMPANY
NEW YORK, N.Y.
Alcohol 12% by volume

1975
PETRVS
POMEROL
M^{re} L. P. LACOSTE-LOUBAT
PROPRIÉTAIRE & POMEROL, GIRONDE
MIS EN BOUTEILLES AU CHATEAU
APPELLATION POMEROL CONTRÔLÉE
Bordeaux Red Wine
Produced in France
Imported by CHATEAU & ESTATE WINES COMPANY
NEW YORK, N.Y.
Alcohol 12% by volume



LEGENDS

Lots 2383 & 2384



LEGENDS

Petrus 1982

Pomerol

Lot 2366: original wood case, eight bottom neck, three very top shoulder; one top shoulder; six lightly scuffed labels, one wine-stained label, five lightly oxidized capsules, seven oxidized capsules, one torn capsule, three lightly depressed corks, one previously loose capsule reveals fully branded cork

Lot 2367: original wood case with damaged lid, three bottom neck, eight very top shoulder; one top shoulder; nine lightly bin-soiled labels, three lightly nicked labels, three bin-soiled labels, twelve lightly oxidized capsules

2366	12 bottles	US\$26,000-38,000
2367	12 bottles	US\$26,000-38,000

Petrus 1983

Pomerol

original wood case

four bottom neck, six very top shoulder; two top shoulder; five lightly bin-soiled labels, seven bin-soiled labels, one heavily nicked label, five lightly scuffed labels

2368	12 bottles	US\$13,000-19,000
------	------------	-------------------

Petrus 1985

Pomerol

nine bottom neck or better; nine lightly bin-soiled labels, five lightly torn labels, three torn labels, nine lightly damp-stained labels, one lightly depressed cork

2369	9 bottles	US\$14,000-22,000
------	-----------	-------------------

Petrus 1986

Pomerol

bottom neck or better unless noted

Lot 2370: one lightly bin-soiled label, three lightly torn labels, three lightly damp-stained labels

Lot 2371: one just below top shoulder; one bin-soiled label, one damp-stained label, one importer tag adhered to label, two different importers

2370	6 bottles	US\$9,000-13,000
2371	3 bottles	US\$4,400-7,000

Petrus 1987

Pomerol

original wood case

bottom neck or better unless noted

Lot 2372: twelve lightly oxidized capsules

Lot 2373: two lightly bin-soiled labels, one lightly scuffed label, four lightly damp-stained labels

Lot 2374: one lightly scuffed label

Lot 2375: nine bottom neck, three very top shoulder; three lightly bin-soiled labels, two with signs of old seepage

Lot 2376: four lightly bin-soiled labels

2372	12 bottles	US\$16,000-24,000
2373	12 bottles	US\$16,000-24,000
2374	12 bottles	US\$16,000-24,000
2375	12 bottles	US\$16,000-24,000
2376	12 bottles	US\$16,000-24,000

Petrus 1988

Pomerol

Lot 2377: twelve bottom neck or better; two lightly bin-soiled labels, two lightly wrinkled labels, two different importers

Lot 2378: eight into neck, two lightly bin-soiled labels, one lightly scuffed label, two lightly torn labels, two different importers

Lot 2379: 6-pack original wood case, six into neck, six lightly bin-soiled labels

2377	12 bottles	US\$18,000-26,000
2378	8 bottles	US\$12,000-18,000
2379	6 bottles	US\$9,000-13,000

Petrus 1989

Pomerol

three bottom neck, one lightly scuffed label, one torn label, one heavily bin-soiled label, two with importer tags adhered to labels, two different importers

2380	3 bottles	US\$8,500-13,000
------	-----------	------------------

Petrus 1990

Pomerol

three bottom neck or better; one nicked label, one lightly torn label, two different importers

2381	3 bottles	US\$8,000-12,000
------	-----------	------------------

Petrus 1995

Pomerol

Lot 2382: original wood case, twelve bottom neck or better; three lightly scuffed labels

Lot 2383: one into neck, one bottom neck, ten bottom neck or better; two lightly bin-soiled labels, two lightly torn labels, four lightly damp-stained labels

2382	12 bottles	US\$20,000-30,000
2383	12 bottles	US\$20,000-30,000

Petrus 1996

Pomerol

original wood case

four bottom neck or better; eight very top shoulder

2384	12 bottles	US\$20,000-30,000
------	------------	-------------------

Petrus 1998

Pomerol

6-pack original wood case

six into neck

2385	6 bottles	US\$14,000-20,000
------	-----------	-------------------

Petrus 2003

Pomerol

6-pack original wood case

2386	6 bottles	US\$11,000-16,000
------	-----------	-------------------

Petrus 2010

Pomerol

one lightly torn label

2387	4 bottles	US\$11,000-17,000
------	-----------	-------------------

LEGENDS



CONTENTS 750ML
PRODUCT OF FRANCE
IMPORTED BY SAN DIEGO VINTNERS CO., SAN DIEGO, CA

CONTAINS SULFITES

ALC.11 - 14% BY VOL
TABLE VIN

GOVERNMENT WARNING: (1) ACCORDING TO THE SURGEON GENERAL, WOMEN SHOULD NOT DRINK ALCOHOLIC BEVERAGES DURING PREGNANCY BECAUSE OF THE RISK OF BIRTH DEFECTS. (2) CONSUMPTION OF ALCOHOLIC BEVERAGES IMPAIRS YOUR ABILITY TO DRIVE A CAR OR OPERATE MACHINERY, AND MAY CAUSE HEALTH PROBLEMS.

CONTENTS 750ML
PRODUCT OF FRANCE
IMPORTED BY SAN DIEGO VINTNERS CO., SAN DIEGO, CA

CONTAINS SULFITES

ALC.11 - 14% BY VOL
TABLE VIN

GOVERNMENT WARNING: (1) ACCORDING TO THE SURGEON GENERAL, WOMEN SHOULD NOT DRINK ALCOHOLIC BEVERAGES DURING PREGNANCY BECAUSE OF THE RISK OF BIRTH DEFECTS. (2) CONSUMPTION OF ALCOHOLIC BEVERAGES IMPAIRS YOUR ABILITY TO DRIVE A CAR OR OPERATE MACHINERY, AND MAY CAUSE HEALTH PROBLEMS.

CONTENTS 750ML
PRODUCT OF FRANCE
IMPORTED BY SAN DIEGO VINTNERS CO., SAN DIEGO, CA

CONTAINS SULFITES

ALC.11 - 14% BY VOL
TABLE VIN

GOVERNMENT WARNING: (1) ACCORDING TO THE SURGEON GENERAL, WOMEN SHOULD NOT DRINK ALCOHOLIC BEVERAGES DURING PREGNANCY BECAUSE OF THE RISK OF BIRTH DEFECTS. (2) CONSUMPTION OF ALCOHOLIC BEVERAGES IMPAIRS YOUR ABILITY TO DRIVE A CAR OR OPERATE MACHINERY, AND MAY CAUSE HEALTH PROBLEMS.

CONTENTS 750ML
PRODUCT OF FRANCE
IMPORTED BY SAN DIEGO VINTNERS CO., SAN DIEGO, CA

CONTAINS SULFITES

ALC.11 - 14% BY VOL
TABLE VIN

GOVERNMENT WARNING: (1) ACCORDING TO THE SURGEON GENERAL, WOMEN SHOULD NOT DRINK ALCOHOLIC BEVERAGES DURING PREGNANCY BECAUSE OF THE RISK OF BIRTH DEFECTS. (2) CONSUMPTION OF ALCOHOLIC BEVERAGES IMPAIRS YOUR ABILITY TO DRIVE A CAR OR OPERATE MACHINERY, AND MAY CAUSE HEALTH PROBLEMS.



LEGENDS

Lots 2367 & 2377



LEGENDS

Château Angélu

Since 1989, Angélu is considered one of the top estates in the entire Right Bank appellation. Hubert de Bouard is currently in charge of managing the family directed property. Today, all the children participate in running the estate. Prior to his tenure, the truth is, the property was not making wines as good as their terroir allowed.

Shortly after de Bouard began running the property, he instituted another change. He changed the name from L'Angélu to Angélu. He said, "This allows the wine to show up first in alphabetized lists." He was right! Château Angélu was one of the first chateaux to expand into China and Asia. In part, some of their initial success into China was due to their logo of the golden bell, where the wine is referred to as Kin Chung, The Golden Bell. In fact, Hubert de Bouard has always been a savvy marketer. He was one of the first people to connect with Hollywood when he negotiated the addition of Château Angélu into the plot of a James Bond movie!

Château Angélu 1989

St Emilion, Premier Grand Cru Classé (a)

Lot 2388: original wood case, eight bottom neck, two very top shoulder; two top shoulder

Lot 2389: seven bottom neck, three very top shoulder

2388	12 bottles	US\$3,600-5,500
2389	10 bottles	US\$3,000-4,600

Château Angélu 1990

St Emilion, Premier Grand Cru Classé (a)

original wood case

bottom neck or better unless noted

Lot 2390: one very top shoulder, one top shoulder, two with importer tags adhered to labels

Lot 2391: two very top shoulder, one lightly wrinkled label

Lot 2393: one very top shoulder

Lot 2394: six very top shoulder, two top shoulder, one depressed cork

2390	12 bottles	US\$5,000-7,500
2391	12 bottles	US\$5,000-7,500
2392	12 bottles	US\$5,000-7,500
2393	12 bottles	US\$5,000-7,500
2394	12 bottles	US\$5,000-7,500

Château Angélu 1995

St Emilion, Premier Grand Cru Classé (a)

original wood case

bottom neck or better

Lot 2397: one nicked label

2395	24 half-bottles (375ml)	US\$2,800-4,000
2396	24 half-bottles (375ml)	US\$2,800-4,000
2397	12 bottles	US\$2,800-4,000
2398	12 bottles	US\$2,800-4,000

Château Angélu 1998

St Emilion, Premier Grand Cru Classé (a)

original wood case

2399	12 bottles	US\$2,800-4,000
------	------------	-----------------

Château Angélu 2000

St Emilion, Premier Grand Cru Classé (a)

original wood case

2400	24 half-bottles (375ml)	US\$4,400-6,500
2401	12 bottles	US\$4,400-6,500
2402	12 bottles	US\$4,400-6,500
2403	12 bottles	US\$4,400-6,500
2404	12 bottles	US\$4,400-6,500

Château Angélu 2003

St Emilion, Premier Grand Cru Classé (a)

original wood case

2405	12 bottles	US\$3,400-5,000
2406	12 bottles	US\$3,400-5,000
2407	12 bottles	US\$3,400-5,000

Château Angélu 2005

St Emilion, Premier Grand Cru Classé (a)

original wood case

2408	12 bottles	US\$4,400-6,500
------	------------	-----------------

Château Angélu 2006

St Emilion, Premier Grand Cru Classé (a)

original wood case

2409	12 bottles	US\$2,200-3,200
2410	12 bottles	US\$2,200-3,200

Château Beauséjour Duffau Lagarrosse 1990

St Emilion, Premier Grand Cru Classé (b)

Lot 2411: original wood case, twelve bottom neck or better; one nicked label, one lightly scuffed label, one lightly wrinkled label

Lot 2412: six into neck, five bottom neck or better, one very top shoulder, five glue-stained labels, two lightly scuffed labels, one lightly torn label, one torn label, three heavily bin-soiled labels, five different importers

Lot 2413: two 6-pack original wood cases, four bottom neck, six bottom neck or better, one very top shoulder, five heavily glue-stained labels, one lightly damp-stained label, three damp-stained labels, one askew label

2411	12 bottles	US\$5,000-7,500
2412	12 bottles	US\$5,000-7,500
2413	12 bottles	US\$5,000-7,500

Château Bellevue Mondotte 2005

St Emilion

original wood case

2414	12 bottles	US\$2,600-3,800
2415	12 bottles	US\$2,600-3,800
2416	12 bottles	US\$2,600-3,800

LEGENDS

Lot 2411



LEGENDS

Lot 2422



LEGENDS

Château Beychevelle 1928

St Julien, Quatrième Cru Classé
five into neck, one upper mid shoulder, two damp-stained labels, five loose capsules reveal fully branded "rebouche en 1999" corks

2417 6 bottles US\$3,000-4,600

Château Beychevelle 1961

St Julien, Quatrième Cru Classé
three just below top shoulder; one upper shoulder; one lightly torn label, two lightly damp-stained labels, two damp-stained labels

2418 4 bottles US\$1,300-2,000

Château Beychevelle 1982

St Julien, Quatrième Cru Classé
original wood case
two very top shoulder; three top shoulder; seven just below top shoulder; one lightly nicked label

2419 12 bottles US\$1,600-2,400

Château Brane Cantenac 1928

Margaux, Deuxième Cru Classé
one top shoulder; one just below top shoulder; one lightly bin-soiled label, one lightly nicked label, one lightly torn label, two Etablissement Nicolas stamp on labels

2420 2 bottles US\$1,100-1,700

Château Calon Ségur 1961

St Estèphe, Troisième Cru Classé
original wood case
Lot 2421: *two top shoulder; two just below top shoulder; eight upper shoulder; one wine-stained label, four with tissue paper adhered to labels, one damp-stained label, three lightly depressed corks*

Lot 2422: *three top shoulder; five just below top shoulder; four upper shoulder*

Lot 2423: *two top shoulder; two just below top shoulder; six upper shoulder; two upper mid shoulder; eight lightly depressed corks*

2421 12 bottles US\$5,000-7,500

2422 12 bottles US\$5,000-7,500

2423 12 bottles US\$5,000-7,500

Château Calon Ségur 1982

St Estèphe, Troisième Cru Classé
Lot 2424: *seven top shoulder; three just below top shoulder; one upper shoulder; one upper mid shoulder; five lightly bin-soiled labels, one lightly corroded capsule, one corroded capsule, one depressed cork, two different importers*

Lot 2425: *original wood case, one bottom neck, one very top shoulder; three top shoulder; two just below top shoulder; three upper shoulder; two upper mid shoulder; twelve bin-soiled labels, one scuffed label, three torn labels, two heavily torn labels, one lightly oxidized capsule, one with signs of old seepage*

Lot 2426: *original wood case, one very top shoulder; two top shoulder; five just below top shoulder; one upper shoulder; three upper mid shoulder; twelve bin-soiled labels, five torn labels, eleven lightly oxidized capsules*

2424 12 bottles US\$1,700-2,600

2425 12 bottles US\$1,700-2,600

2426 12 bottles US\$1,700-2,600

LEGENDS

Château Canon 1949

St Emilion, Premier Grand Cru Classé (b)
one top shoulder; three just below top shoulder; two upper shoulder; three upper mid shoulder; three mid shoulder; four lightly bin-soiled labels, eight bin-soiled labels, two lightly torn labels, one wine-stained label, five with signs of old seepage

2427 12 bottles US\$4,200-6,000

Château Canon 1950

St Emilion, Premier Grand Cru Classé (b)
three upper mid shoulder; three mid shoulder; one lightly bin-soiled label, four bin-soiled labels, one loose label, two lightly protruding corks, one protruding cork, one with signs of old seepage

2428 6 bottles US\$3,600-5,500

Château Canon 1955

St Emilion, Premier Grand Cru Classé (b)
three upper shoulder; one upper mid shoulder; two bin-soiled labels, two lightly damp-stained labels, three lightly oxidized capsules, one oxidized capsule, two with signs of old seepage

2429 4 bottles US\$2,400-3,800

Carruades de Lafite 2000

Pauillac
original wood case

2430 12 bottles US\$2,000-3,000

2431 12 bottles US\$2,000-3,000

Château Certan de May 1961

Pomerol
Lot 2432: four bottom neck, three bin-soiled labels, two scuffed labels, one lightly torn label, one heavily bin-soiled label, one lightly depressed cork, four short capsules reveal fully branded corks

Lot 2433: two top shoulder; one lightly bin-soiled label, one bin-soiled label, one torn label, two short capsules reveal fully branded corks

2432 4 bottles US\$2,600-4,000

2433 2 bottles US\$1,300-2,000

Château Certan de May 1982

Pomerol
Lot 2434: original wood case, one very top shoulder; four top shoulder; five just below top shoulder; two upper shoulder; twelve glue-stained labels, ten damp-stained labels, three with signs of old seepage

Lot 2435: original wood case with damaged lid, one bottom neck, one very top shoulder; six top shoulder; two just below top shoulder; two upper shoulder; eight lightly torn labels

2434 12 bottles US\$2,400-3,600

2435 12 bottles US\$2,400-3,600

Château Clinet 1989

Pomerol
Lot 2436: original wood case, twenty four bottom neck or better
Lot 2437: twelve bottom neck or better; one lightly scuffed label, one lightly damp-stained label, one damp-stained label, six oxidized capsules, one lightly depressed cork

Lot 2438: two bin-soiled labels

"...this remains one of the most profound young wines I have ever tasted. Its sweetness of fruit and layers of flavor, combined with its remarkable texture are the stuff of legends...100." WA 2/97.

2436 24 half-bottles (375ml) US\$5,500-8,000

2437 12 bottles US\$5,500-8,000

2438 12 bottles US\$5,500-8,000

Château Clinet 1990

Pomerol
original wood case
twelve bottom neck or better

2439 12 bottles US\$2,800-4,000

2440 12 bottles US\$2,800-4,000

LEGENDS

Lot 2427



LEGENDS

Lot 2441



LEGENDS

Château Cos d'Estournel

Château Cos d'Estournel is regarded by many as the finest wine within the northern commune of Saint Estèphe and is certainly an aesthete's delight. Driving past the stately Château Lafite Rothschild with its manicured gardens and willow-trees billowing in the wind, you enter a rollercoaster dip which ascends towards a building that appears to have been designed on LSD with its Chinese pagodas and menagerie of creatures: lions, elephants and unicorns sculpted in sandstone that radiates at sunset. Even the large main door is ornately carved with exotic flora and fauna. What is surprising is that this is not even a place of residence: but simply one of the most outrageously decadent chais in the world.

History

The history of Château Cos d'Estournel is one of the most colourful in Bordeaux and is associated with iconic figures of the nineteenth century.

The word "Cos" derives from Gascogne tongue, meaning "hill of pebbles" whilst its appendage is down to Louis-Gaspard d'Estournel who was born in 1753 and lived to the ripe old age of ninety-one, passing away just two years before his beloved estate was classified as a Second Growth, along with Château Montrose. Louis Gaspard had a penchant for acquiring land, inheriting his first parcel at the tender age of twenty-nine and having acquired a parcel of vines near the village of Cos, he recognized that the terroir was similar to that of Lafite and immediately resolved to create a wine of equal stature. Between 1821 and 1857 he expanded the vineyard piecemeal from twelve to fifty-seven hectares including the best parcel of vines from the neighbouring Château Cos Labory, eventually owning the whole hill.

Robert Parker, "The Wine Advocate"

Château Cos d'Estournel 1945

*St Estèphe, Deuxième Cru Classé
two just below top shoulder; two bin-soiled labels, one torn label, one heavily deteriorated label, one lightly corroded capsule*

2441 2 bottles US\$3,200-4,800

Château Cos d'Estournel 1982

*St Estèphe, Deuxième Cru Classé
original wood case
bottom neck or better unless noted*

Lot 2442: three very top shoulder; two top shoulder

Lot 2443: twelve bin-soiled labels, six lightly torn labels

2442 12 bottles US\$3,600-5,500

2443 12 bottles US\$3,600-5,500

2444 12 bottles US\$3,600-5,500

Château Cos d'Estournel 1985

*St Estèphe, Deuxième Cru Classé
original wood case
bottom neck or better unless noted*

Lot 2446: one top shoulder; two just below top shoulder

2445 12 bottles US\$1,600-2,400

2446 12 bottles US\$1,600-2,400

Château Cos d'Estournel 1986

*St Estèphe, Deuxième Cru Classé
original wood case*

Lot 2447: five lightly scuffed labels

Lot 2448: one very top shoulder; one top shoulder; one lightly damp-stained label

2447 12 bottles US\$1,500-2,200

2448 12 bottles US\$1,500-2,200

Château Cos d'Estournel 1988

*St Estèphe, Deuxième Cru Classé
original wood case*

twelve bottom neck or better

2449 12 bottles US\$1,300-1,900

2450 12 bottles US\$1,300-1,900

Château Cos d'Estournel 1989

*St Estèphe, Deuxième Cru Classé
original wood case*

eleven into neck, one very top shoulder

2451 12 bottles US\$1,500-2,200

Château Cos d'Estournel 2000

*St Estèphe, Deuxième Cru Classé
original wood case*

Lot 2452: original wood case

Lots 2453 & 2454: two 6-pack original wood cases

Lot 2455: two 6-pack original wood cases, three lightly scuffed labels

Lot 2456: two 6-pack original wood cases, four lightly scuffed labels, one scuffed label, one torn capsule partially exposes cork

Lot 2457: one damaged original wood case, one 6-pack original wood case

Lot 2458: original wood case

2452 24 half-bottles (375ml) US\$2,200-3,200

2453 12 bottles US\$2,000-3,000

2454 12 bottles US\$2,000-3,000

2455 12 bottles US\$2,000-3,000

2456 12 bottles US\$2,000-3,000

2457 12 bottles US\$2,000-3,000

2458 12 bottles US\$2,000-3,000

Château Cos d'Estournel 2003

*St Estèphe, Deuxième Cru Classé
original wood case*

Lot 2460: one lightly scuffed label

2459 24 half-bottles (375ml) US\$1,700-2,600

2460 12 bottles US\$1,500-2,200

2461 12 bottles US\$1,500-2,200

2462 12 bottles US\$1,500-2,200

2463 12 bottles US\$1,500-2,200

Château Cos d'Estournel 2005

*St Estèphe, Deuxième Cru Classé
original wood case*

"Full and very layered with chewy polished tannins and a long, long finish. Just starting to open...99." JS 10/15.

2464 12 bottles US\$1,800-2,600

2465 12 bottles US\$1,800-2,600

Château Cos d'Estournel 2008

St Estèphe, Deuxième Cru Classé

LEGENDS

original wood case

"Dense and high in tannin, the extraordinary richness of polyphenols has given the wine power, substance, and depth, but the sweetness of the tannin and the seemingly low acidity...96." WA 4/09.

2466	12 bottles	US\$1,400-2,000
2467	12 bottles	US\$1,400-2,000
2468	12 bottles	US\$1,400-2,000
2469	12 bottles	US\$1,400-2,000
2470	12 bottles	US\$1,400-2,000

Château Ducru-Beaucaillou 1961

St Julien, Deuxième Cru Classé

Lot 2471: *original wood case, two just below top shoulder, five upper shoulder, five upper mid shoulder*

Lot 2472: *three upper mid shoulder, three mid shoulder, two lightly scuffed labels, one scuffed label, two different importers*

2471	12 bottles	US\$12,000-18,000
2472	6 bottles	US\$6,000-9,000

Château Ducru-Beaucaillou 1962

St Julien, Deuxième Cru Classé

original wood case

Lot 2473: *one just below top shoulder, nine upper shoulder, two upper mid shoulder, one lightly marked label, one with signs of old seepage*

Lot 2474: *four just below top shoulder, six upper shoulder, two upper mid shoulder*

2473	12 bottles	US\$2,600-3,800
2474	12 bottles	US\$2,600-3,800

Château Ducru-Beaucaillou 1982

St Julien, Deuxième Cru Classé

original wood case

Lot 2475: *twelve bottom neck or better*

Lot 2476: *twelve into neck*

"...sweet perfume of forest floor, spice box, cedar, and copious quantities of black fruits. Medium to full-bodied beautifully pure with sweet tannins...96." WA 6/09.

2475	12 bottles	US\$3,200-4,800
2476	12 bottles	US\$3,200-4,800

Château Ducru-Beaucaillou 1990

St Julien, Deuxième Cru Classé

original wood case

ten bottom neck or better, two very top shoulder

2477	12 bottles	US\$1,400-2,000
------	------------	-----------------

Château Ducru-Beaucaillou 2000

St Julien, Deuxième Cru Classé

original wood case

2478	12 bottles	US\$2,000-3,000
2479	12 bottles	US\$2,000-3,000

Château Ducru-Beaucaillou 2003

St Julien, Deuxième Cru Classé

original wood case

2480	12 bottles	US\$1,300-1,900
------	------------	-----------------

Château Ducru-Beaucaillou 2004

St Julien, Deuxième Cru Classé

original wood case

2481	12 bottles	US\$1,300-1,900
------	------------	-----------------

Château Ducru-Beaucaillou 2005

St Julien, Deuxième Cru Classé

original wood case, wine-stained wood case

2482	12 bottles	US\$2,000-3,000
------	------------	-----------------

Château Ducru-Beaucaillou 2008

St Julien, Deuxième Cru Classé

original wood case

"It also exhibits tremendous precision, purity, and depth of character...This is a wine to buy...95+." WA 5/11.

2483	12 bottles	US\$1,300-1,900
2484	12 bottles	US\$1,300-1,900

La Château Gaffeliere Naudes 1961

St Emilion

Lot 2485: *one top shoulder, three just below top shoulder, five upper shoulder, two upper mid shoulder, one mid shoulder, five lightly bin-soiled labels, one bin-soiled label, one importer tag adhered to label*

Lot 2486: *original wood case, two just below top shoulder, seven upper shoulder, three upper mid shoulder, three with importer tags adhered to labels, one lightly torn capsule, one depressed cork, four with different capsule design*

2485	12 bottles	US\$3,600-5,500
2486	12 bottles	US\$3,600-5,500

Château Gruaud-Larose 1982

St Julien, Deuxième Cru Classé

original wood case with damaged lid

ten bottom neck or better, two very top shoulder, one nicked label, three lightly scuffed labels, one scuffed label, two lightly depressed corks

2487	12 bottles	US\$3,000-4,400
------	------------	-----------------

Château La Clusière 2000

St Emilion, Grand Cru Classé

Lot 2488: *original wood case*

Lot 2489: *four lightly scuffed labels, two scuffed labels*
 "...a stunningly rich, full-bodied, elegant, pure, gentle giant of a wine...100." WA 6/10.

2488	12 bottles	US\$5,000-7,500
2489	6 bottles	US\$2,400-3,800

LEGENDS

Lot 2471



LEGENDS

Château La Conseillante

One of the most elegant labels among all the top growths in the Gironde area is that produced by Château La Conseillante in Pomerol. The label is white with a fancy silver shield and a broad silver border. The capsule is a rich blue-purple which will stand out in every bin. Moreover, what is in the bottle is, after Petrus, one of the best wines in the commune.

The female councilor in the title, La Conseillante, was Catherin Conseillan, a dame de fer, a lady who had a business dealing in metals in Libourne in the middle third of the eighteenth century...Perhaps it was because she wholesaled ploughshares and wire on which vines could be trained that this lady had the idea of developing a section of land on the Pomerol-St Emilion border between 1735 and 1776. She was certainly one of the pioneers of vineyard exploitation in the area. In 1756 a wine called La Conseillante was baptized. It has been one of the leading Pomerol crus ever since.

The Vineyard

La Conseillante lies at the extreme eastern end of Pomerol just by the crossroads where one turns off the D21 to go down to Cheval Blanc, and is bounded by Petit Village, Vieux Château Certan, Petrus and L'Évangile on the Pomerol side and by Cheval Blanc itself across the road and the commune boundary. Part of the vineyard, indeed, is in St Emilion. The vineyard is in one piece and has remained the same size, roughly twelve hectares, since the Nicolas purchase. It now produces forty to forty-five tonneaux from equal proportions of Merlot and Cabernet Franc and ten percent Malbec.

The land here is some thirty-five metres above sea level, a plateau of gravel, clay and sand, which rises marginally to the north towards Petrus and descends in the opposite direction towards the Dordogne and the outskirts of Libourne.

The Winemaking

The winemaking...has remained traditional. The wine undergoes a long maceration with the skins, is matured in oak barrels, half of which are renewed each year, and kept twenty to twenty-four months before bottling. It is neither filtered nor, even when it undergoes periodic racking, never pumped. Movement from one receptacle to another is by gravity...The wine resembles Lafleur Petrus rather than Lafleur or Petrus itself in that it is elegant rather than densely structured, perfumed and accessible rather than firm and unforthcoming, delicately rich and refined rather than voluptuously solid. This, I would suggest, is a result of the gravel and sand elements in the soil. What I find exciting about a good Conseillante is its complexity, the depth and concentration of its fruit; above all, its breed. Though it seems to mature faster than some of its more muscular neighbours, the wine is normally impeccably balanced and therefore will certainly keep. As the Conseillante motto has it: 'Faire peu mais fair bon' ('Make little, but make it good'). It deserves its high reputation.

Clive Coates, "Grands Vins", 1995

Château La Conseillante 1970

*Pomerol
original wood case*

Lot 2490: one top shoulder; eight upper shoulder; two upper mid shoulder; one mid shoulder; twelve lightly glue-stained labels, one nicked label, seven lightly oxidized capsules, two corroded capsules partially expose corks, two with signs of old seepage

Lot 2491: one top shoulder; four just below top shoulder; four upper shoulder; three upper mid shoulder; twelve lightly glue-stained labels, one nicked label, two lightly damp-stained labels, ten heavily damp-stained labels, one corroded capsule partially exposes cork, one lightly depressed cork, one depressed cork, two with signs of old seepage

2490	12 bottles	US\$1,500-2,200
2491	12 bottles	US\$1,500-2,200

Château La Conseillante 1982

*Pomerol
original wood case*

two very top shoulder; three top shoulder; seven just below top shoulder; one lightly bin-soiled label, two wine-stained labels

2492	12 bottles	US\$3,800-5,500
------	------------	-----------------

Château La Conseillante 1985

*Pomerol
original wood case*

five bottom neck, five very top shoulder; two top shoulder; two lightly scuffed labels, two lightly torn labels, two wine-stained labels, twelve lightly damp-stained labels, two lightly oxidized capsules, four lightly torn capsules

2493	12 bottles	US\$2,000-3,000
------	------------	-----------------

Château La Conseillante 1989

Pomerol

ten bottom neck or better; one lightly bin-soiled label

"Here, it has that beguiling bouquet of melted black fruit, sage, undergrowth and hints of bacon fat, like a wagging finger inviting you inside. The palate is smooth and harmonious...96." WA 7/16.

2494	10 bottles	US\$3,000-4,600
------	------------	-----------------

Château La Conseillante 1990

*Pomerol
bottom neck or better*

Lot 2495: four lightly scuffed labels

Lot 2496: twelve lightly bin-soiled labels, three lightly scuffed labels, two scuffed labels

Lots 2497 & 2498: original wood case

"An exuberant, atypically flamboyant effort, it possesses supple texture, medium to full body, sweet fruit, plenty of glycerin, and attractive melted tannin...97." WA 6/09.

2495	12 bottles	US\$3,400-5,000
2496	12 bottles	US\$3,400-5,000
2497	12 bottles	US\$3,400-5,000
2498	12 bottles	US\$3,400-5,000

LEGENDS

Château La Conseillante 1998

*Pomerol
original wood case*

2499 12 bottles US\$1,700-2,600

Château La Conseillante 2000

*Pomerol
original wood case*

"Very silky and suave, this expands steadily and dramatically in the glass but still forgoes power for a lacy seduction...95." WS 2016.

2500 12 bottles US\$2,200-3,200

Château La Fleur Petrus 1982

*Pomerol
original wood case*

ten bottom neck or better; two very top shoulder; twelve damp-stained labels, twelve lightly depressed corks

2501 12 bottles US\$2,600-3,800

Château La Fleur Petrus 1998

*Pomerol
Lot 2502: two 6-pack original wood cases
Lot 2503: original wood case*

2502 12 bottles US\$2,400-3,600

2503 12 bottles US\$2,400-3,600

Château La Fleur Petrus 2000

*Pomerol
original wood case*

Lot 2504: one lightly bin-soiled label, three lightly damp-stained labels

2504 12 bottles US\$2,000-3,000

2505 12 bottles US\$2,000-3,000

Château La Mission Haut-Brion

Although the histories of Château Haut-Brion and La Mission are entwined, both have always been separate entities, sharing a common family name. It is only since 1983 that they have shared the same proprietor when it was taken over by the owners of Haut-Brion...

On November 2nd 1983, the present owners acquired La Mission after the owner Francis Dewavrin was unable to resolve internal family disputes over the way the property was managed and it marks a convergence of histories between Château Haut-Brion and La Mission, though only in the sense that they share the same owner: Clarence Dillon. He enlisted Jean-Bernard Delmas as Château-manager and there followed a period that has consolidated La Mission's position as one of the greatest estates, hovering just outside the First Growths.

Their commitment to innovation and improvements has been a catalyst for many estates in the Graves region to improve their wines, particularly with respect of clonal selection research. In 1987 the old chai was renovated, a new state-of-the-art cuvier was installed and a new bottling line was implemented in 1996. It must be emphasized that the estates are treated as separate entities, even though at some point the vines of both run side-by-side. In 2003 Jean-Bernard retired and handed the reins over to his son, Jean-Philippe Delmas.

The Wines

Certainly since the arrival of Jean-Bernard Delmas the style of wine has improved: the wine is more pure and the volatile acidity has been eradicated. At its best (the 1966, 1975, 1998) La Mission is a massive, tannic behemoth that has more in common with Château Latour than Château Haut-Brion. It is a powerful, sturdy wine with firm tannins and admirable longevity...

This is definitely one of the most intriguing wines in Bordeaux: the appeal of La Mission is that it seems to avoid the vagaries of wine-making trends and wears its heart on its sleeve. This is a classic wine in every sense of the word and it can make a seamless match with food. A poor La Mission is still a better wine than most; a good La Mission is a great wine and a great La Mission can be a religious experience. I have met few wine-critics who do not hold this estate in high esteem: it is a wine for true wine-lovers.

Neal Martin, "The Wine Advocate", November 2006

Château La Mission Haut-Brion 1970

Graves, Cru Classé

four top shoulder; two just below top shoulder; one upper shoulder; one upper mid shoulder; four glue-stained labels, one scuffed label, one lightly damp-stained label, one damp-stained label, six heavily damp-stained labels, three lightly oxidized capsules, one torn capsule

2506 8 bottles US\$1,300-2,000

Château La Mission Haut-Brion 1985

Graves, Cru Classé

*original wood case
seven bottom neck or better; three very top shoulder;
two top shoulder*

2507 12 bottles US\$3,000-4,400

Château La Mission Haut-Brion 1986

Pessac Léognan, Cru Classé

*eight bottom neck, four very top shoulder; one wine-stained label, two with importer tags adhered to labels,
two different importers*

2508 12 bottles US\$2,800-4,000

Château La Mission Haut-Brion 1989

Pessac Léognan, Cru Classé

two bottom neck or better; one lightly scuffed label

2509 2 bottles US\$1,600-2,600

Château La Mission Haut-Brion 1996

Pessac Léognan, Cru Classé

Lot 2510: original wood case

2510 24 half-bottles (375ml) US\$2,800-4,000

2511 10 bottles US\$2,200-3,400

LEGENDS

Lots 2521, 2524 & 2525



LEGENDS

Château La Mission Haut-Brion 1998

Pessac Léognan, Cru Classé

Lot 2512: original wood case

"This is really classic in style with incredible depth and power. Muscular and amazing, it is full-bodied yet tight and agile. So complex...It's rich and flavorful and at the same time fresh and racy. A modern classic...99." JS 1/16.

2512	12 bottles	US\$3,400-5,000
2513	10 bottles	US\$2,800-4,200

Château La Mission Haut-Brion 2003

Pessac Léognan, Cru Classé

original wood case

"Roasted herb, scorched earth, sweet black currant and tar-like aromas jump from the glass...copious tannins... complex, seductive, fleshy and full...93." WA 8/12.

2514	12 bottles	US\$1,700-2,600
------	------------	-----------------

Château La Mission Haut-Brion 2005

Pessac Léognan, Cru Classé

original wood case

"...a long, textured, multi-layered finish that must last 50+ seconds. This is a fabulous wine and a great effort from this hallowed terroir...100." WA 6/15.

2515	12 bottles	US\$4,400-6,500
------	------------	-----------------

Château La Mission Haut-Brion 2008

Pessac Léognan, Cru Classé

original wood case

Lot 2517: one lightly scuffed label

"Medium to full-bodied and concentrated with good acidity, freshness and delineation, this is a big wine for the vintage, but also very classic in its balance of tannin, acidity and extract...95." WA 8/12.

2516	12 bottles	US\$1,800-2,600
2517	12 bottles	US\$1,800-2,600

Château La Tour Haut-Brion 1959

Graves, Cru Classé

one very top shoulder, one top shoulder, one just below top shoulder, two upper shoulder, one bin-soiled label, four heavily bin-soiled labels, one lightly oxidized capsule, two different importers

2518	5 bottles	US\$3,000-4,600
------	-----------	-----------------

Château Lafleur

Originally part of the Le Gay estate, Lafleur is owned by the Robin family, also owners of Le Gay until 2002. Today Lafleur is managed by Jacques Guinaudeau, a cousin of the owners. The vineyard is just 200 meters from Petrus and although gravelly in appearance, the soils do contain a fair amount of clay. The vines here are fairly old, having largely avoided the 1956 frost, and the yields are low, just twenty-six hl/ha. The grapes are total destemmed, and the wines spend roughly sixteen to twenty months in fifty percent new oak barriques.

This is an extremely rich and heady wine, like liquid velvet, big and muscular when young, but mellowing wonderfully in time. Unfortunately for the many fans of Lafleur, production is a meager 1000 to 1200 cases a year.

Château Lafleur 1953

Pomerol

upper mid shoulder, bin-soiled label, lightly torn label

2519	1 bottle	US\$1,200-1,800
------	----------	-----------------

Château Lafleur 1955

Pomerol

mid shoulder, bin-soiled and lightly torn label

2520	1 bottle	US\$1,000-1,500
------	----------	-----------------

Château Lafleur 1961

Pomerol

top shoulder, lightly bin-soiled and lightly nicked label, lightly torn capsule

"...extremely young, with an opaque garnet/black color, and a powerful nose of black truffles, sweet, over-ripe cherry fruit, and grilled meats. A sensational wine, with huge body, massive extraction, great exuberance, and considerable tannin in the thick, exotic finish, it is not yet close to full maturity...100." WA 2/96.

2521	1 bottle	US\$9,000-13,000
------	----------	------------------

Château Lafleur 1962

Pomerol

top shoulder, bin-soiled and heavily damp stained label, importer tag adhered to label

2522	1 bottle	US\$1,500-2,200
------	----------	-----------------

Château Lafleur 1966

Pomerol

one upper shoulder, one lightly bin-soiled label, one lightly glue-stained label, one lightly corroded capsule

2523	1 bottle	US\$1,300-2,000
------	----------	-----------------

Château Lafleur 1975

Pomerol

one bottom neck, one very top shoulder, two glue-stained labels, one torn label, one lightly damp-stained label, one importer tag adhered to label

2524	2 bottles	US\$3,200-5,000
------	-----------	-----------------

Château Lafleur 1978

Pomerol

original wood case

one very top shoulder, four top shoulder, four just below top shoulder, three upper shoulder, five lightly bin-soiled labels, twelve glue-stained labels

2525	12 bottles	US\$8,000-12,000
------	------------	------------------

LEGENDS

Château Lafleur 1979

Pomerol

two bottom neck, one bin-soiled label, two damp-stained labels, one lightly depressed cork, one with signs of old seepage

2526 2 bottles US\$2,200-3,200

Château Lafleur 1982

Pomerol

three very top shoulder, two top shoulder, one just below top shoulder, six glue-stained labels, one lightly nicked label, six bin-soiled labels, one lightly torn label, one damp-stained label, one lightly depressed cork

"The palate just delivers everything you could wish for in a mature Pomerol. There is that perfect acidity, astonishing symmetrical structure, the energy and panache, the insistent grip towards the finish and the otherworldly long finish...100." NM 11/18.

2527 6 bottles US\$15,000-24,000

Château Lafleur 1983

Pomerol

Lot 2528: *original wood case, twelve bottom neck or better, seven lightly bin-soiled labels, one bin-soiled label, four lightly torn labels, one lightly damp-stained label, five lightly depressed corks, one with signs of old seepage*

Lot 2529: *original wood case, one bottom neck, three very top shoulder, seven top shoulder, one just below top shoulder, twelve lightly bin-soiled labels, twelve lightly scuffed labels, four lightly wine-stained labels, twelve lightly damp-stained labels, one lightly corroded capsule partially exposes cork, two lightly depressed corks*

Lot 2530: *original wood case, eleven bottom neck, one top shoulder, two lightly nicked labels, twelve lightly scuffed labels, three lightly wine-stained labels, twelve lightly damp-stained labels, one torn capsule, five lightly depressed corks*

Lot 2531: *three bottom neck, six bottom neck or better, one very top shoulder, two top shoulder, one lightly bin-soiled label, ten bin-soiled labels, one heavily bin-soiled label, seven damp-stained labels, four lightly depressed corks, three different importers*

Lot 2532: *ten bottom neck or better, one very top shoulder, one top shoulder, three lightly bin-soiled labels, two lightly wine-stained labels, five heavily wine-stained labels, one lightly wrinkled label, three lightly depressed corks*

2528 12 bottles US\$9,000-13,000
 2529 12 bottles US\$9,000-13,000
 2530 12 bottles US\$9,000-13,000
 2531 12 bottles US\$9,000-13,000
 2532 12 bottles US\$9,000-13,000

Château Lafleur 1985

Pomerol

original wood case

Lot 2533: *seven very top shoulder, three top shoulder, one just below top shoulder, one upper shoulder, two with signs of old seepage*

Lot 2534: *one very top shoulder, four top shoulder, seven just below top shoulder, four lightly bin-soiled labels, two lightly wrinkled labels, one lightly damp-stained label*

Lot 2535: *five top shoulder, seven just below top shoulder, twelve bin-soiled labels, one lightly torn label, twelve lightly wrinkled labels, three damp-stained labels*

2533 12 bottles US\$5,500-8,000
 2534 12 bottles US\$5,500-8,000
 2535 12 bottles US\$5,500-8,000

Château Lafleur 1988

Pomerol

Lot 2536: *four bottom neck, seven very top shoulder, one top shoulder, one lightly bin-soiled label, twelve lightly glue-stained labels, six lightly scuffed labels, three torn labels, two different importers*

Lot 2537: *twelve bottom neck or better, twelve lightly glue-stained labels, one lightly wine-stained label, two lightly damp-stained labels, one lightly depressed cork*

Lot 2538: *twelve bottom neck or better, twelve lightly glue-stained labels, two lightly torn labels, nine damp-stained labels*

Lot 2539: *twelve bottom neck or better, twelve lightly glue-stained labels, one nicked label, four lightly torn labels, one damp-stained label*

Lot 2540: *ten bottom neck or better, one very top shoulder, one top shoulder, twelve lightly glue-stained labels, two lightly scuffed labels, one lightly wine-stained label, two wine-stained labels, one heavily wine-stained label*

2536 12 bottles US\$4,800-7,000
 2537 12 bottles US\$4,800-7,000
 2538 12 bottles US\$4,800-7,000
 2539 12 bottles US\$4,800-7,000
 2540 12 bottles US\$4,800-7,000

LEGENDS

Lots 2527 & 2531



French Table Wine
PRODUCT OF FRANCE
IMPORTED BY AMERICAN WINE MERCHANTS
SAN FRANCISCO, CALIF.

French Table Wine
PRODUCT OF FRANCE
IMPORTED BY AMERICAN WINE MERCHANTS
SAN FRANCISCO, CALIF.

French Table Wine
PRODUCT OF FRANCE
IMPORTED BY AMERICAN WINE MERCHANTS
SAN FRANCISCO, CALIF.

LEGENDS

Château Lafleur 1990

Pomerol

Lot 2541: original wood case, twelve bottom neck, four lightly bin-soiled labels, five lightly glue-stained labels, two lightly torn labels

Lot 2542: eleven bottom neck or better, one top shoulder, twelve lightly glue-stained labels, four bin-soiled labels, eight heavily bin-soiled labels, five damp-stained labels

Lot 2543: twelve bottom neck or better, twelve lightly glue-stained labels, one lightly nicked label, twelve bin-soiled labels, three lightly scuffed labels, one wine-stained label

2541	12 bottles	US\$12,000-18,000
2542	12 bottles	US\$12,000-18,000
2543	12 bottles	US\$12,000-18,000

Château Lafleur 1993

Pomerol

original wood case

Lot 2544: six lightly scuffed labels

Lot 2545: eleven bottom neck or better, one top shoulder, eleven lightly scuffed labels

2544	12 bottles	US\$3,200-4,800
2545	12 bottles	US\$3,200-4,800

Château Lafleur 1994

Pomerol

original wood case

Lot 2546: twelve bottom neck, two lightly scuffed labels

Lot 2547: twelve bottom neck, two lightly scuffed labels

Lot 2548: twelve bottom neck or better, three lightly scuffed labels

2546	12 bottles	US\$3,200-4,800
2547	12 bottles	US\$3,200-4,800
2548	12 bottles	US\$3,200-4,800



LEGENDS

Château Lafleur 1995

*Pomerol
original wood case
nine bottom neck, two very top shoulder, one top shoulder, two lightly bin-soiled labels*

2549 12 bottles US\$4,400-6,500

Château Lafleur 1999

*Pomerol
two 6-pack original wood cases*

2550 12 bottles US\$4,000-6,000

Château Lafleur 2000

*Pomerol
Lot 2551: three lightly bin-soiled labels, one lightly nicked label*

Lot 2552: four lightly bin-soiled labels, two different importers

"This had a firm backbone, but that is becoming more "flexible" in recent years, and it fans out with consummate ease on a finish that is so long that it makes "War and Peace" seem like a short read. This is simply magnificent...100." WA 6/16.

2551 12 bottles US\$16,000-24,000
2552 6 bottles US\$8,000-12,000

Lots 2543 & 2551



LEGENDS

Lot 2557



LEGENDS

Château Lascombes 1961

Margaux, Deuxième Cru Classé

original wood case banded prior to inspection

Lot 2553: *nine upper shoulder; three upper mid shoulder; three lightly bin-soiled labels, three with tissue paper adhered to labels, three lightly oxidized capsules*

Lot 2554: *one top shoulder; one just below top shoulder; seven upper shoulder; three upper mid shoulder; two lightly bin-soiled labels, one lightly nicked label, three lightly damp-stained labels, two with tissue paper adhered to labels, one with signs of old seepage*

2553	12 bottles	US\$2,200-3,200
2554	12 bottles	US\$2,200-3,200

Château Latour a Pomerol 1947

Pomerol

one upper shoulder; one upper mid shoulder; two heavily bin-soiled labels, two damp-stained labels

"...Several times I have rated it a perfect 100...extraordinary opaque purple color with only some lightening at the edge. This exotic, mammoth, seductive, awesomely concentrated wine goes on and on in the mouth. It is reminiscent of a cross between the 1947 Cheval Blanc and the 1947 Petrus. Sweet, dense, and mind-boggling, what else can be said about something so perfect and thrilling...100." WA 2/96.

2555	2 bottles	US\$7,000-11,000
------	-----------	------------------

Château Latour a Pomerol 1955

Pomerol

upper mid shoulder; scuffed and heavily bin-soiled label

2556	1 bottle	US\$1,000-1,500
------	----------	-----------------

Château Latour a Pomerol 1961

Pomerol

two top shoulder; one lightly scuffed label, one lightly torn label, one lightly wrinkled label, two damp-stained labels, one previously cut capsule reveals fully branded cork

2557	2 bottles	US\$14,000-20,000
------	-----------	-------------------

Château Latour a Pomerol 1982

Pomerol

original wood case

two bottom neck, seven very top shoulder; three top shoulder; twelve lightly bin-soiled labels, two lightly scuffed labels

2558	12 bottles	US\$3,600-5,500
------	------------	-----------------

LEGENDS

Le Pin

The vineyard has humble beginnings. Mme. Loubie owned the land from 1924 until her passing in March 1979 and during this time the wine was sold as generic Pomerol. When Jacques Thienpont purchased the meager 1.6-hectares parcel for one million francs, he named his wine Le Pin, after a solitary pine tree that shaded the property. His cousin, Alexandre Thienpont once told me that Jacques contemplated absorbing the tiny parcel into Vieux Château Certan in order to supplement the production, but had a change of heart once it was his possession, after all quality was already improving at Vieux Château Certan.

Throughout the 1980s and early 1990s the wine became an icon of modern Bordeaux. Le Pin was soon challenging the supremacy of Petrus not only in terms of price, but in terms of quality. Its scarcity, memorable name, its understated label, charismatic proprietor and most importantly quality, provided the rocket fuel for its meteoric rise into the élite in a handful of years. The present encepagement is 92% Merlot with just 8% Cabernet Franc although the final blend is usually 100% Merlot, similar to Château Petrus.

Robert Parker, "The Wine Advocate"

Le Pin 1984

Pomerol

one very top shoulder, three top shoulder, five just below top shoulder, nine lightly oxidized capsules, one lightly protruding cork

2559 9 bottles

US\$7,500-12,000

Le Pin 1986

Pomerol

Lot 2560: *five bottom neck, three very top shoulder, three top shoulder, one just below top shoulder, three lightly bin-soiled labels, three lightly nicked labels, one lightly torn label, three heavily bin-soiled labels, one wrinkled label, one lightly torn capsule, one torn capsule*

Lot 2561: *five very top shoulder, five top shoulder, five lightly bin-soiled labels, one lightly damp-stained label, four heavily damp-stained labels*

2560 12 bottles

US\$17,000-26,000

2561 10 bottles

US\$14,000-22,000



Le Pin 1988

Pomerol

Lot 2562: original wood case, two very top shoulder, three top shoulder, four just below top shoulder, three upper shoulder, one lightly bin-soiled label, one lightly scuffed label, one scuffed label, four lightly damp-stained labels, two heavily damp-stained labels, five lightly oxidized capsules, one lightly depressed cork, one torn capsule, two with signs of old seepage

Lot 2563: three bottom neck, two top shoulder, one just below top shoulder, two lightly nicked labels, two nicked labels, two lightly damp-stained labels, two damp-stained labels, one heavily damp-stained label, two lightly oxidized capsules

2562 12 bottles

US\$14,000-20,000

2563 6 bottles

US\$7,000-10,000



LEGENDS

Le Pin 1993

Pomerol

original wood case

bottom neck or better

Lot 2564: *four lightly bin-soiled labels, one loose capsule reveals fully branded cork*

Lot 2565: *two lightly tissue-stained labels, one with tissue-stained label*

2564	12 bottles	US\$16,000-24,000
2565	12 bottles	US\$16,000-24,000
2566	12 bottles	US\$16,000-24,000
2567	12 bottles	US\$16,000-24,000

Le Pin 1994

Pomerol

original wood case

Lot 2568: *twelve into neck, one loose capsule reveals fully branded cork*

Lot 2569: *twelve bottom neck or better; one lightly bin-soiled label*

Lot 2570: *twelve into neck*

2568	12 bottles	US\$17,000-26,000
2569	12 bottles	US\$17,000-26,000
2570	12 bottles	US\$17,000-26,000

Le Pin 1996

Pomerol

one bottom neck, one very top shoulder

2571	2 bottles	US\$2,800-4,400
------	-----------	-----------------

Le Pin 1997

Pomerol

two 6-pack original wood cases

twelve bottom neck or better; two lightly bin-soiled labels,

two lightly scuffed labels, one scuffed label

2572	12 bottles	US\$18,000-26,000
------	------------	-------------------

Château L'Eglise Clinet 1998

Pomerol

original wood case

2573	12 bottles	US\$3,000-4,400
2574	12 bottles	US\$3,000-4,400

Château L'Eglise Clinet 2000

Pomerol

original wood case

2575	12 bottles	US\$2,400-3,600
2576	12 bottles	US\$2,400-3,600

Château L'Eglise Clinet 2005

Pomerol

original wood case

two lightly scuffed labels

2577	12 bottles	US\$3,000-4,400
------	------------	-----------------

Château Léoville Barton 1982

St Julien, Deuxième Cru Classé

original wood case

three top shoulder; six just below top shoulder; three upper shoulder; one lightly bin-soiled label, one nicked label, ten with importer tags adhered to labels

2578	12 bottles	US\$1,600-2,400
------	------------	-----------------

Château Léoville Las Cases

The château gets its name from the Marquis de Las-Cases Beauvoice who, upon the dividing up of the vast Léoville estate, ended with the largest portion. Hugh Barton bought a quarter, Baron Poyferré (a relative) ended up with another quarter, and the remaining half went to the Marquis.

As debt accumulated during the earlier part of the twentieth century, the estate was gradually acquired by its then manager, Theophile Skavinski. Jean-Hubert Delon, the estate's present owner, is one of his descendants.

The Wine

Although there are nearly 100 hectares under vine here, it is the fifty-three hectares of Grand Clos with that famous wall and arched entrance that is the primary source of fruit for the grand vin. The vines are planted to seventy percent Cabernet Sauvignon, seventeen percent Merlot and thirteen percent Cabernet Franc. Ageing is in sixty-five percent new oak barriques for fifteen to eighteen months, which just goes to show you don't need three and a half years in 100 percent new oak to make great wine. The second wine, Clos du Marquis, was one of Bordeaux' first when the 1902 vintage debuted.

These are serious wines, as good as any in the Médoc and in many years outperforming its second growth status. This estate could be called "the Latour of St Julien," which is actually not very far from the truth as it does reside right next door to the First Growth!

Château Léoville Las Cases 1961

St Julien, Deuxième Cru Classé

one just below top shoulder; one upper shoulder; one upper mid shoulder; three damp-stained labels

2579	3 bottles	US\$1,200-1,900
------	-----------	-----------------

LEGENDS

Château Léoville Las Cases 1978

St Julien, Deuxième Cru Classé

Lot 2580: three top shoulder, five just below top shoulder, three upper shoulder, one upper mid shoulder, twelve lightly bin-soiled labels, two damp-stained labels, three with signs of old seepage

Lot 2581: one bottom neck, two very top shoulder, four top shoulder, one just below top shoulder, two upper shoulder, three lightly scuffed labels, four lightly damp-stained labels, three lightly depressed corks, one with signs of old seepage

2580	12 bottles	US\$1,200-1,800
2581	10 bottles	US\$1,000-1,500

Château Léoville Las Cases 1982

St Julien, Deuxième Cru Classé

original wood case

two very top shoulder, six top shoulder, two just below top shoulder, two upper mid shoulder, one lightly bin-soiled label, one lightly nicked label, two lightly damp-stained labels

2582	12 bottles	US\$3,600-5,500
------	------------	-----------------

Château Léoville Las Cases 1989

St Julien, Deuxième Cru Classé

original wood case

Lot 2583: ten bottom neck, one very top shoulder, one just below top shoulder, two lightly glue-stained labels, three lightly scuffed labels, one lightly depressed cork, one with signs of old seepage

Lot 2584: two bottom neck, nine very top shoulder, one top shoulder, three lightly corroded capsules, two loose capsules reveal fully branded corks, two with signs of old seepage

Lot 2585: twelve bottom neck or better, five lightly bin-soiled labels, one loose capsule reveals fully branded cork

Lot 2586: twelve bottom neck or better

2583	12 bottles	US\$2,000-3,000
2584	12 bottles	US\$2,000-3,000
2585	12 bottles	US\$2,000-3,000
2586	12 bottles	US\$2,000-3,000

Château Léoville Las Cases 1995

St Julien, Deuxième Cru Classé

original wood case

bottom neck or better

2587	24 half-bottles (375ml)	US\$1,600-2,400
2588	24 half-bottles (375ml)	US\$1,600-2,400
2589	12 bottles	US\$1,600-2,400

Château Léoville Las Cases 1996

St Julien, Deuxième Cru Classé

original wood case

one nicked label, twelve lightly damp-stained labels

2590	12 bottles	US\$2,400-3,600
------	------------	-----------------

Château Léoville Las Cases 2000

St Julien, Deuxième Cru Classé

original wood case

Lot 2591: six lightly bin-soiled labels

Lot 2593: one lightly glue-stained label, three lightly scuffed labels

Lot 2596: two lightly depressed corks

2591	24 half-bottles (375ml)	US\$2,600-3,800
2592	24 half-bottles (375ml)	US\$2,600-3,800
2593	12 bottles	US\$2,600-3,800
2594	12 bottles	US\$2,600-3,800
2595	12 bottles	US\$2,600-3,800
2596	12 bottles	US\$2,600-3,800
2597	12 bottles	US\$2,600-3,800

Château Léoville Las Cases 2003

St Julien, Deuxième Cru Classé

original wood case

2598	24 half-bottles (375ml)	US\$1,600-2,400
2599	24 half-bottles (375ml)	US\$1,600-2,400

Château Léoville Las Cases 2005

St Julien, Deuxième Cru Classé

damaged original wood case

2600	12 bottles	US\$2,000-3,000
------	------------	-----------------

Château Léoville Poyferré 1982

St Julien, Deuxième Cru Classé

original wood case

ten very top shoulder, two top shoulder, one lightly scuffed label

"A brilliant effort...a boatload of power, sweet tannins (the sweetest and easiest to taste among the St.-Juliens), and a long finish...95." WA 6/09.

2601	12 bottles	US\$2,000-3,000
------	------------	-----------------

Château Léoville Poyferré 1990

St Julien, Deuxième Cru Classé

original wood case

ten bottom neck or better, one very top shoulder, one just below top shoulder

2602	12 bottles	US\$3,000-4,400
------	------------	-----------------

Château Léoville Poyferré 2000

St Julien, Deuxième Cru Classé

original wood case

"The plushest, most ostentatious and dramatic of all the Léovilles in 2000, this wine is already sumptuous...97." WA 6/10.

2603	12 bottles	US\$1,600-2,400
2604	12 bottles	US\$1,600-2,400

LEGENDS

Château L'Evangile

History

By the 1780s the estate, then known as Fazilleau, was already some thirteen hectares (it is fourteen hectares today). Just prior to the century's turning it was sold to a lawyer named Isambert, who changed the name to L'Evangile. The estate was up for sale again in 1862, this time bought by Paul Chaperon, and it stayed with his descendants (the Ducasse family) until its purchase by the Rothschilds of Château Lafite in 1990.

The Wine

While not a big producer compared to the chateaux of the Medoc, L'Evangile manages around 5000 cases annually from its fourteen hectares holding. It is a typical Pomerol blend of eighty percent Merlot and twenty percent Cabernet Franc, all of which spends eighteen to twenty-four months in fifty percent new oak barrels.

L'Evangile is a wine of great refinement, poised, focused and with layers ripe silky fruit with a nice hint of graphite and earth.

Château L'Evangile 1975

Pomerol

six bottom neck or better, six lightly bin-soiled labels, two lightly torn labels, one damp-stained label

2605 6 bottles US\$1,400-2,000

Château L'Evangile 1982

Pomerol

Lot 2606: *original wood case, eight bottom neck or better, three very top shoulder, one top shoulder, seven lightly bin-soiled labels, one lightly torn label*

Lot 2607: *original wood case, seven bottom neck or better, two very top shoulder, three top shoulder, one nicked label, one wrinkled label, one damp-stained label*

Lot 2608: *one bottom neck, one very top shoulder, five top shoulder, one just below top shoulder, two upper shoulder, one upper mid shoulder, two scuffed labels, four lightly damp-stained labels, three heavily damp-stained labels, one lightly oxidized capsule*

2606 12 bottles US\$3,400-5,000

2607 12 bottles US\$3,400-5,000

2608 11 bottles US\$3,000-4,600

Château L'Evangile 1985

Pomerol

original wood case

five bottom neck or better, three very top shoulder, four top shoulder, three lightly glue-stained labels, one lightly damp-stained label, one damp-stained label, one oxidized capsule

2609 12 bottles US\$1,600-2,400

Château L'Evangile 1990

Pomerol

original wood case

bottom neck or better unless noted

Lot 2610: *two very top shoulder, one top shoulder, one lightly bin-soiled label*

Lot 2611: *one very top shoulder, one top shoulder, one just below top shoulder, one lightly bin-soiled label, one bin-soiled label*

2610 12 bottles US\$2,400-3,600

2611 12 bottles US\$2,400-3,600

Château L'Evangile 1995

Pomerol

original wood case

twelve bottom neck or better, four scuffed labels, two lightly torn labels

2612 12 bottles US\$1,500-2,200

Château L'Evangile 2000

Pomerol

original wood case

2613 12 bottles US\$2,800-4,000

2614 12 bottles US\$2,800-4,000

Château Lynch-Bages 1962

Pauillac, Cinquième Cru Classé

original wood case

nine upper shoulder, three upper mid shoulder, six lightly bin-soiled labels, three with signs of old seepage

2615 12 bottles US\$2,000-3,000

Château Lynch-Bages 1988

Pauillac, Cinquième Cru Classé

original wood case

twelve bottom neck or better, one lightly bin-soiled label

2616 12 bottles US\$1,300-1,900

Château Lynch-Bages 1989

Pauillac, Cinquième Cru Classé

eight bottom neck or better, three lightly bin-soiled labels, one wine-stained label, one lightly damp-stained label, one with signs of old seepage

2617 8 bottles US\$1,700-2,600

Château Lynch-Bages 1990

Pauillac, Cinquième Cru Classé

seven bottom neck or better, one very top shoulder, five lightly scuffed labels, two scuffed labels, one lightly torn label, one with signs of old seepage

2618 8 bottles US\$1,700-2,600

Château Lynch-Bages 2000

Pauillac, Cinquième Cru Classé

original wood case

2619 12 bottles US\$2,200-3,200

2620 12 bottles US\$2,200-3,200

2621 12 bottles US\$2,200-3,200

2622 12 bottles US\$2,200-3,200

Château Montrose

Château Montrose is a relatively recent estate compared with its neighbors, but in a very short time rose from woodland to second growth status in the 1855 classification. Since 1945 Montrose has been a star performer and while at times it has been undervalued in the marketplace, today that finally is changing.

History

In 1778 some unused woodland belonging to the Ségur family was sold off and purchased, along with Calon Ségur, by the Dumoulin family. In the early 1800s they began to plant vines, and by 1832 vineyards covered over thirty hectares. Around this time, a small chateau-type building was built and the wine first appeared under the name of Montrose (a name of unknown origin). Though a very young estate, it gained second growth status in 1855, by which time there were almost fifty hectares under vine. It passed to the Charmolue family in 1896, and remains under their ownership.

The Wine

While Montrose was sixty-five hectares in size by the 1890s, unlike many of its peers it has barely grown at all since then and is currently around the sixty-eight hectares mark. The vineyards are planted with sixty-five percent Cabernet Sauvignon, twenty-five percent Merlot and ten percent Cabernet Franc, with annual production of around 25000 cases. Château Montrose is known as a very consistent performer, especially in lesser years when many of its neighbors struggle.



Lot 2623

LEGENDS

Lot 2624



Johnston & Fils
ORDEAUX

1961



LEGENDS

Château Montrose 1945

St Estèphe, Deuxième Cru Classé
one just below top shoulder, three upper shoulder, one upper mid shoulder, one mid shoulder; one lightly torn label, six heavily bin-soiled labels, two heavily damp-stained labels, two lightly depressed corks, one with signs of old seepage

2623 6 bottles US\$3,400-5,000

Château Montrose 1961

St Estèphe, Deuxième Cru Classé
original wood case
three upper shoulder, eight upper mid shoulder, one mid shoulder, one lightly scuffed label, one lightly wrinkled label, four with tissue paper lightly adhered to labels, eight with tissue paper adhered to labels

2624 12 bottles US\$4,800-7,000

Château Montrose 1966

St Estèphe, Deuxième Cru Classé
six top shoulder, four just below top shoulder, eight bin-soiled labels, ten lightly oxidized capsules, one lightly depressed cork, one with signs of old seepage

2625 10 bottles US\$1,600-2,600

Château Montrose 1989

St Estèphe, Deuxième Cru Classé
original wood case
seven bottom neck or better, five very top shoulder, twelve lightly oxidized capsules

2626 12 bottles US\$4,000-6,000

Château Montrose 1990

St Estèphe, Deuxième Cru Classé
bottom neck or better unless noted
Lot 2627: *damaged original wood case, two very top shoulder, two lightly damp-stained labels*
Lot 2628: *one bin-soiled label, one wine-stained label, three depressed corks*
Lot 2629: *original wood case, one very top shoulder, two lightly bin-soiled labels*
Lot 2630: *original wood case*

"...absolutely magnificent, broad, savory and mouth-filling. This is one of the all-time modern legends from Bordeaux as well as Château Montrose...100." WA 8/14.

2627	12 bottles	US\$5,000-7,500
2628	12 bottles	US\$5,000-7,500
2629	12 bottles	US\$5,000-7,500
2630	12 bottles	US\$5,000-7,500

Château Montrose 2000

St Estèphe, Deuxième Cru Classé
original wood case

2631	12 bottles	US\$1,600-2,400
2632	12 bottles	US\$1,600-2,400

Château Montrose 2003

St Estèphe, Deuxième Cru Classé
original wood case

2633	12 bottles	US\$1,600-2,400
------	------------	-----------------

LEGENDS

Château Palmer

The estate was originally known as Domaine de Gasq, part of the vast holdings of the de Gasq family. When Alexandre de Gasq died early in the nineteenth century, his widow Marie Brunet de Ferriere had no interest in running a chateau, and decided to sell. The buyer was Major General Charles Palmer, the son of a wealthy MP who joined the army and soon rose to the position of Aide-de-Camp to the Prince Regent. While in France, fighting near the end of Napoleonic wars, he went to Bordeaux where upon his arrival he had a chance meeting with Marie Brunet de Ferriere, then on her way to Paris to sell the chateau. The idea of a wine estate in the area appealed to Palmer and in 1814, just two days after arriving in Bordeaux, Château de Gasq was his.

Soon after that, Palmer's life became very difficult. He inadvertently became involved in a scandal in London that cost him his favor with the Prince Regent and also, in February 1815, resulted in a duel at noon on the outskirts of Paris with another important British commander. From then on he concentrated his efforts on winemaking. Over the next fifteen years he would spend a small fortune expanding the chateau holdings, eventually more than doubling its size. He also changed the name to Château Palmer and began to market it in London.

In 1853 Palmer was purchased by brothers Emile and Isaac Periere. Successful entrepreneurs and financiers, they had the means to significantly upgrade the estate. First on the agenda was the building of the wondrous chateau we know today, designed by the same architect as the new Château Pichon Longueville up the road in Pauillac. One does not have to have any architectural grounding to notice the immense similarities between these two buildings.

Unlike many chateaux, Château Palmer entered the twentieth century in fine shape. However, after the war and then the depression, the Pèires were in financial trouble and just prior to the Second World War they sold Château Palmer. With the estate operating at a big loss, and both cellars and vineyards in disrepair, Palmer was purchased by a consortium for almost nothing. Its main members, the Sichel and Mahler-Besse families, bought out their partners over time and by 1982 they owned it outright with one-third and two-thirds ownership respectively.

Today there are again a number of shareholders, but Sichel and Mahler-Besse remain the biggest and still play a very important part in the direction of the Château. The estate is now managed by Thomas Duroux and Technical Director Philippe Delfaut. With their drive and business acumen Palmer remains constantly on the heels of Château Margaux.

Today, Château Palmer is still owned by the descendants of the Mahler-Besse and Sichel families. In 2004, the shareholders placed Thomas Duroux, a thirty-four-year-old agronomist and oenologist, at the head of Château Palmer. In 2007, Sabrina Pernet was named the chateau's technical director.

Château Palmer 1959

Margaux, Troisième Cru Classé

Lot 2634: mid shoulder, lightly faded, lightly torn, and damp-stained label, oxidized capsule, Mahler Besse

Lot 2635: mid shoulder, lightly faded label, oxidized capsule, Mahler Besse

"...an impressive Palmer that will continue to cruise along its decade-spanning drinking plateau for a number of years...95." WA 5/16.

2634	1 bottle	US\$2,000-3,000
2635	1 bottle	US\$2,000-3,000

Château Palmer 1975

Margaux, Troisième Cru Classé

one top shoulder, three just below top shoulder, six upper shoulder

2636	10 bottles	US\$1,200-1,900
------	------------	-----------------

Château Palmer 1982

Margaux, Troisième Cru Classé

original wood case

three top shoulder, five just below top shoulder, three upper shoulder, one upper mid shoulder, two lightly scuffed labels, one with signs of old seepage, twelve Mahler-Besse

"It possesses a deep garnet color to the rim along with plenty of sweet black fruit, charcoal, herb, and licorice characteristics. Medium to full-bodied, flavorful, and surprisingly well-endowed..." WA 6/09.

2637	12 bottles	US\$3,200-4,800
------	------------	-----------------

Château Palmer 1983

Margaux, Troisième Cru Classé

one bottom neck, one very top shoulder, two top shoulder, one lightly glue-stained label, two lightly scuffed labels, one lightly torn label, one with signs of old seepage, four Mahler Besse

2638	4 bottles	US\$1,400-2,200
------	-----------	-----------------

Château Palmer 1989

Margaux, Troisième Cru Classé

Lot 2639: original wood case, nine bottom neck or better, two top shoulder, one just below top shoulder, four lightly scuffed labels

Lot 2640: twelve bottom neck or better, two lightly wrinkled labels

Lot 2641: original wood case, twelve bottom neck, five lightly scuffed labels

Lot 2642: original wood case, ten bottom neck or better, two very top shoulder

"This is a magnificent Château Palmer that continues to effortlessly dish out so much vinous pleasure...96." WA 5/16.

2639	12 bottles	US\$3,600-5,500
2640	12 bottles	US\$3,600-5,500
2641	12 bottles	US\$3,600-5,500
2642	12 bottles	US\$3,600-5,500

LEGENDS

Lot 2634 & 2635



LEGENDS

Lot 2646



LEGENDS

Château Palmer 2000

Margaux, Troisième Cru Classé

Lots 2643 & 2644: original wood case

2643	24 half-bottles (375ml)	US\$3,000-4,400
2644	24 half-bottles (375ml)	US\$3,000-4,400
2645	10 bottles	US\$2,200-3,400

Château Pape Clément 1961

Graves, Cru Classé

one upper shoulder; nine upper mid shoulder; two mid shoulder; one lightly scuffed label, one lightly depressed cork

2646	12 bottles	US\$3,000-4,400
------	------------	-----------------

Château Pape Clément 2000

Pessac Léognan, Cru Classé

two 6-pack original wood cases

Lot 2647: two lightly scuffed labels

Lot 2648: one lightly nicked label

2647	12 bottles	US\$1,800-2,600
2648	12 bottles	US\$1,800-2,600

Château Pape Clément 2005

Pessac Léognan, Cru Classé

two 6-pack original wood cases

2649	12 bottles	US\$1,300-1,900
------	------------	-----------------

Château Pichon-Baron 1989

Pauillac, Deuxième Cru Classé

original wood case

twelve into neck

2650	12 bottles	US\$2,400-3,600
------	------------	-----------------

Château Pichon-Baron 1990

Pauillac, Deuxième Cru Classé

two original wood cases

twenty four bottom neck or better

2651	24 half-bottles (375ml)	US\$3,200-4,800
------	-------------------------	-----------------

Château Pichon-Baron 1995

Pauillac, Deuxième Cru Classé

original wood case

bottom neck or better

2652	12 bottles	US\$1,200-1,800
2653	12 bottles	US\$1,200-1,800

Château Pichon-Baron 1996

Pauillac, Deuxième Cru Classé

Lot 2654: original wood case, one lightly bin-soiled label, one lightly nicked label, two lightly damp-stained labels, two different importers

Lot 2655: two 6-pack original wood cases, two lightly bin-soiled labels, three bin-soiled labels, one lightly nicked label, one lightly scuffed label, one lightly protruding cork

2654	12 bottles	US\$1,500-2,200
2655	12 bottles	US\$1,500-2,200

Château Pichon-Baron 1999

Pauillac, Deuxième Cru Classé

original wood case

2656	12 bottles	US\$1,100-1,600
2657	12 bottles	US\$1,100-1,600

Château Pichon-Baron 2000

Pauillac, Deuxième Cru Classé

original wood case

"It just reeks of Pauillac in an almost uncompromising, yet compelling manner. The palate is structured, stylish and effortless, extraordinarily pure and unerringly youthful...97." WA 7/16.

2658	12 bottles	US\$1,800-2,600
2659	12 bottles	US\$1,800-2,600
2660	12 bottles	US\$1,800-2,600
2661	12 bottles	US\$1,800-2,600

Château Pichon-Baron 2008

Pauillac, Deuxième Cru Classé

original wood case

"The palate has a chewy entry, good acidity, firm grip with a dense persuasive finish that is First Growth standard. There is quite a bit of extraction here but it is beautifully focused and tensile...96." WA 3/12.

2662	12 bottles	US\$1,200-1,800
2663	12 bottles	US\$1,200-1,800

LEGENDS

Château Pichon Longueville Comtesse de Lalande

History

Pichon Lalande was originally part of the Pichon Longueville estate, owned by Baron Pichon de Longueville. Upon the Baron's passing in 1850, the estate was divided up among his five children in accordance with the inheritance laws, but only two children actually took possession of the two new estates, and the wines were not made separately for another ten years. When the last of the heirs to what became Pichon Lalande died in 1926 the Château was sold to the Miailhe family, eventually passing to May-Elaine Lenquesaing. A solid performer for much of the century, Pichon Lalande has been one of the top wines of the Médoc since she became involved in the 1970s.

The Wine

Today the seventy-five hectares under vine, planted with forty-five percent Cabernet Sauvignon, thirty-five percent Merlot, twelve percent Cabernet Franc and eight percent Petit Verdot, produce 35,000 cases per year. The vineyards are just north of Latour on fine gravelly soils. I often think the flavours are somewhere between those of Mouton and Latour, and in quality, it can rival any wine in the commune, including the First Growths.

Château Pichon Longueville Comtesse de Lalande 1928

*Pauillac, Deuxième Cru Classé
top shoulder, bin-soiled label*

2664 1 bottle US\$1,000-1,500

Château Pichon Longueville Comtesse de Lalande 1961

*Pauillac, Deuxième Cru Classé
two upper mid shoulder, one scuffed label, two heavily bin-soiled labels, one lightly deteriorated label, one scuffed label partially obscures vintage, vintage confirmed by short capsule revealing vintage branded cork*

2665 2 bottles US\$1,600-2,400

Château Pichon Longueville Comtesse de Lalande 1966

*Pauillac, Deuxième Cru Classé
two very top shoulder, six top shoulder, one just below top shoulder, one upper shoulder, one faded label, three lightly scuffed labels, nine lightly damp-stained labels, one damp-stained label, three lightly depressed corks*

2666 10 bottles US\$1,800-2,800

Château Pichon Longueville Comtesse de Lalande 1978

*Pauillac, Deuxième Cru Classé
three top shoulder, eight just below top shoulder, one upper shoulder, twelve lightly bin-soiled labels, one lightly nicked label, four damp-stained labels*

2667 12 bottles US\$1,500-2,200

Château Pichon Longueville Comtesse de Lalande 1982

*Pauillac, Deuxième Cru Classé
two very top shoulder, three top shoulder, one just below top shoulder, two lightly scuffed labels, six lightly damp-stained labels*

2668 6 bottles US\$3,000-4,600

Château Pichon Longueville Comtesse de Lalande 1986

*Pauillac, Deuxième Cru Classé
bottom neck or better unless noted*

Lot 2669: three top shoulder; ten just below top shoulder, one upper shoulder

Lot 2670: original wood case, one very top shoulder, one top shoulder

2669 18 half-bottles (375ml) US\$1,300-2,000

2670 12 bottles US\$1,800-2,600

Château Pichon Longueville Comtesse de Lalande 1989

*Pauillac, Deuxième Cru Classé
original wood case
eight bottom neck, four very top shoulder*

2671 12 bottles US\$1,500-2,200

Château Pichon Longueville Comtesse de Lalande 1995

*Pauillac, Deuxième Cru Classé
original wood case
twelve bottom neck or better*

2672 12 bottles US\$1,800-2,800

LEGENDS

Château Pichon Longueville Comtesse de Lalande 1996
Pauillac, Deuxième Cru Classé
original wood case

Lot 2673: five scuffed labels
 2673 12 bottles US\$2,600-3,800
 2674 12 bottles US\$2,600-3,800

Château Pichon Longueville Comtesse de Lalande 2000
Pauillac, Deuxième Cru Classé
original wood case
one lightly wine-stained label

2675 12 bottles US\$2,000-3,000

Château Pichon Longueville Comtesse de Lalande 2003
Pauillac, Deuxième Cru Classé
original wood case

2676 12 bottles US\$1,300-1,900
 2677 12 bottles US\$1,300-1,900

Château Pichon Longueville Comtesse de Lalande 2005
Pauillac, Deuxième Cru Classé
original wood case

2678 12 bottles US\$1,400-2,000
 2679 12 bottles US\$1,400-2,000
 2680 12 bottles US\$1,400-2,000

Château Pontet-Canet 2000
Pauillac, Cinquième Cru Classé
original wood case

2681 12 bottles US\$1,100-1,600

Château Pontet-Canet 2009
Pauillac, Cinquième Cru Classé
original wood case

2682 12 bottles US\$2,000-3,000
 2683 12 bottles US\$2,000-3,000

Château Talbot 1982
St Julien, Quatrième Cru Classé
original wood case

Lot 2684: eight bottom neck, two very top shoulder, two top shoulder, four lightly scuffed labels, two heavily scuffed labels, two wine-stained labels, ten damp-stained labels

Lot 2685: twelve bottom neck or better, eight scuffed labels, two lightly torn labels, two damp-stained labels, one with signs of old seepage

Lot 2686: eleven bottom neck or better, one very top shoulder, six lightly scuffed labels, one torn label, two damp-stained labels

"...exhibits a dense garnet color..wine remains fleshy and full-bodied with sweet tannin and an expansive, heady mouthfeel...95." WA 6/09.

2684 12 bottles US\$1,600-2,400
 2685 12 bottles US\$1,600-2,400
 2686 12 bottles US\$1,600-2,400

Château Troplong Mondot 1990
St Emilion, Grand Cru Classé
bottom neck or better

Lot 2687: seven with importer tags adhered to labels, two different importers

Lot 2688: original wood case

2687 12 bottles US\$1,600-2,400
 2688 12 bottles US\$1,600-2,400

Château Troplong Mondot 2005
St Emilion, Grand Cru Classé
original wood case

2689 12 bottles US\$1,900-2,800
 2690 12 bottles US\$1,900-2,800
 2691 12 bottles US\$1,900-2,800

LEGENDS

Château Trotanoy

History

In the 1868 edition of Cocks & Feret's book on Bordeaux, Château Trotanoy was considered second only to Vieux Château Certan among Pomerol chateaux. First mentioned in the 1750s, by the start of the nineteenth century Trotanoy was owned by the Giraud family and some twenty-five hectares in size, although French inheritance laws have made it much smaller today. The Giraud family eventually sold it in the 1920s to Pécresse, who then sold it to the rising Moueix family in 1953, and almost immediately Trotanoy began to produce some of the finest wines.

The Wine

Today Château Trotanoy has just eight hectares, with the blend and winemaking very similar to Petrus. The ninety percent Merlot and ten percent Cabernet Franc vines average fifty years of age, some much longer; total annual production is approximately 2500 cases (about half that of Petrus).

Château Trotanoy 1961

Pomerol

Lot 2692: *upper mid shoulder, lightly bin-soiled and lightly damp-stained label, lightly depressed cork*

Lot 2693: *low shoulder, heavily tissue-stained label, Etablissement Nicolas stamp on label*

"...could be immortal...opulent, viscous, rich--just an extraordinary glass of wine, and, for my tastes, the finest Trotanoy I have ever had...100." WA 1/01.

2692	1 bottle	US\$4,000-6,000
2693	1 bottle	US\$4,000-6,000

Château Trotanoy 1966

Pomerol

three top shoulder, three just below top shoulder, two lightly bin-soiled labels, three lightly damp-stained labels, two damp-stained labels, three lightly oxidized capsules, two different importers

2694	6 bottles	US\$2,000-3,000
------	-----------	-----------------

Château Trotanoy 1971

Pomerol

two top shoulder, one just below top shoulder, two lightly bin-soiled labels, one bin-soiled label, different importers

2695	3 bottles	US\$2,200-3,400
------	-----------	-----------------

Château Trotanoy 1995

Pomerol

*original wood case
twelve bottom neck or better*

2696	12 bottles	US\$1,600-2,400
------	------------	-----------------

Château Trotanoy 1998

Pomerol

original wood case

"...it coats the palate with bags of rich, plush textured fruit, offering layer upon layer of exotic spice and savory flavors, finishing epically long and layered. This is mind-blowingly delicious!...99." WA 5/18.

2697	12 bottles	US\$3,800-5,500
2698	12 bottles	US\$3,800-5,500

Château Trotanoy 2000

Pomerol

two 6-pack original wood cases

"The palate displays exquisite balance, fresh and focused with a clean and precise finish that is only just beginning to show what it can do. Like so many millennial Bordeaux it has matured at its own pace, however, on this showing it seems determined to reward those with the greatest patience...95." WA 6/17.

2699	12 bottles	US\$2,400-3,600
2700	12 bottles	US\$2,400-3,600

LEGENDS

Lot 2692



LEGENDS

Lots 2701, 2704, & 2708



LEGENDS

Vieux Château Certan

History

Originally known as Sertan, the chateau was owned by the Demay family from the 1750s until the mid-nineteenth century when a portion of was sold to Charles de Bousquet (another portion is now Certan de May). Cocks & Feret listed VCC first among Pomerol vineyards in their publication of 1868. It remained with de Bousquet until its sale to Georges Thienpont in 1924, a member of a family of successful Belgian merchants who still own VCC, as well as its neighbor Le Pin.

The Wine

The vineyards have gravel topsoil with an iron-rich clay subsoil, perfect for the Merlot and Cabernet Franc which dominate the blend. A little larger than Petrus, the vineyards cover 13.5 hectares producing roughly 5000 cases annually. The grapes, sixty percent Merlot, thirty percent Cabernet Franc and ten percent Cabernet Sauvignon, are totally destemmed prior to fermentation in tank. Following this they then go into 100 percent new oak barriques for eighteen to twenty-two months before fining with egg whites and bottling.

Vieux Château Certan 1947

Pomerol

Lot 2701: one just below top shoulder, three upper shoulder, one upper mid shoulder, one mid shoulder, two torn labels, two heavily torn labels, six heavily bin-soiled labels, two oxidized capsules, one lightly protruding cork, one lightly corroded capsule, one with signs of old seepage

Lot 2702: bottom neck, bin-soiled, lightly torn, and heavily damp-stained label

Lot 2703: top shoulder, bin-soiled, lightly scuffed, and damp-stained label

2701	6 bottles	US\$20,000-30,000
2702	1 bottle	US\$3,200-5,000
2703	1 bottle	US\$3,200-5,000

Vieux Château Certan 1948

Pomerol

Lot 2704: two top shoulder, one just below top shoulder, four upper shoulder, one upper mid shoulder, eight lightly glue-stained labels, eight bin-soiled labels, one lightly torn label, three torn labels, one heavily torn label, one Establishment Riedel stamp on label

Lot 2705: one just below top shoulder, one upper shoulder, one mid shoulder, three lightly bin-soiled labels, three lightly glue-stained labels, one lightly torn label, two torn labels

"I have tasted this wine four times in the last year and it was exceptional in each tasting. The opaque dark purple/garnet color is followed by a huge, exotic nose of caramel, sweet cassis, soy sauce, walnuts, and coffee. Thick, chewy, fabulously concentrated flavors with low acidity and high tannin coat the palate. There is amazing glycerin and an elevated alcohol level to this super-concentrated wine...98." WA 10/94.

2704	8 bottles	US\$10,000-16,000
2705	3 bottles	US\$4,000-6,000

Vieux Château Certan 1955

Pomerol

one upper shoulder, one heavily bin-soiled label, Etablissement Nicolas stamp on label

2706	1 bottle	US\$1,600-2,600
------	----------	-----------------

Vieux Château Certan 1959

Pomerol

Lot 2707: one top shoulder, three just below top shoulder, two upper shoulder, four upper mid shoulder, two mid shoulder, four lightly torn labels, one torn label, twelve heavily bin-soiled labels, two wine-stained labels, two with signs of old seepage

Lot 2708: four bottom neck or better, two top shoulder, one loose capsule reveals fully branded "rebouche en 1997" cork

2707	12 bottles	US\$8,000-12,000
2708	6 bottles	US\$4,000-6,000

Vieux Château Certan 1961

Pomerol

one just below top shoulder, one upper mid shoulder, two lightly torn labels, one lightly damp-stained label, one with signs of old seepage

2709	2 bottles	US\$1,100-1,800
------	-----------	-----------------

Vieux Château Certan 1989

Pomerol

seven bottom neck or better, one top shoulder, two just below top shoulder

2710	10 bottles	US\$1,500-2,200
------	------------	-----------------

Vieux Château Certan 1998

Pomerol

original wood case

2711	12 bottles	US\$2,400-3,600
2712	12 bottles	US\$2,400-3,600

Vieux Château Certan 2000

Pomerol

Lot 2713: original wood case

Lot 2714: two 6-pack original wood cases

"A gorgeous wine of grace, elegance, and power...Medium to full-bodied, elegant, and pure with low acidity as well as formidable tannins in the long finish...95." WA 6/10.

2713	12 bottles	US\$2,000-3,000
2714	12 bottles	US\$2,000-3,000

RED BURGUNDY

Lots
2715-2814

WINESS

LEGENDS

RED BURGUNDY

Echézeaux Robert Arnoux 1993

*Côte de Nuits, Grand Cru
original carton*

Lot 2715: ten 2cm or better, two 3cm, two lightly scuffed labels, one lightly protruding cork, one with signs of old seepage

Lot 2716: ten 2cm or better, two 2.5cm, twelve lightly bin-soiled labels, one with signs of old seepage

2715	12 bottles	US\$3,600-5,500
2716	12 bottles	US\$3,600-5,500

Charmes-Chambertin Claude Dugat 1996

*Côte de Nuits, Grand Cru
nine lightly bin-soiled labels, one lightly torn label, two different importers*

2717	12 bottles	US\$6,000-9,000
------	------------	-----------------

Echézeaux Domaine Dujac 1998

*Côte de Nuits, Grand Cru
original carton*

2718	12 bottles	US\$7,500-11,000
------	------------	------------------

René Engel

René Engel was one of the most famous Vosne-Romanée estates until Philippe, René's grandson, died in 2005. Philippe had been making the wine at his grandfather's estate since the early '80s, under René's watchful eye, of course. The estate was famous for a classic style of Burgundy that focused on finesse and elegance, and less extraction. The Domaine was sold to François Pinault (owner of Château Latour and Christie's, among other things) after Philippe's death in 2005 and is now known as Domaine Eugénie, after Pinault's mother. The wines of René Engel are disappearing quickly as they're not being made, and the collectors who own them can't help but drink them.

Clos Vougeot René Engel 1993

*Côte de Nuits, Grand Cru
original carton*

2cm or better; Establishment Riedel stamp on label

Lot 2719: one lightly bin-soiled label, two lightly wine-stained labels, six with signs of old seepage

2719	12 bottles	US\$12,000-18,000
2720	12 bottles	US\$12,000-18,000
2721	12 bottles	US\$12,000-18,000

Echézeaux René Engel 1988

*Côte de Nuits, Grand Cru
1.5cm, lightly scuffed label*

2722	1 bottle	US\$1,500-2,200
------	----------	-----------------

Echézeaux René Engel 1993

*Côte de Nuits, Grand Cru
original carton*

twelve 2cm or better, one lightly bin-soiled label, two lightly nicked labels, five with signs of old seepage

2723	12 bottles	US\$14,000-20,000
------	------------	-------------------

Grands Echézeaux René Engel 1993

Côte de Nuits, Grand Cru

ten 1cm or better, two lightly bin-soiled labels, three lightly wine-stained labels, three lightly damp-stained labels, seven with signs of old seepage

2724	10 bottles	US\$14,000-22,000
------	------------	-------------------

Vosne-Romanée Les Brûlées René Engel 1985

Côte de Nuits, Premier Cru

one 3cm, one lightly damp-stained label, one importer tag adhered to label

2725	1 bottle	US\$1,300-2,000
------	----------	-----------------

Vosne-Romanée Les Brûlées René Engel 1993

Côte de Nuits, Premier Cru

ten 0.5cm or better, one 0.5cm, 11 Selection Riedel stamp on labels

2726	11 bottles	US\$12,000-18,000
------	------------	-------------------

Vosne-Romanée René Engel 1995

*Côte de Nuits
original carton*

0.5cm or better

2727	12 bottles	US\$7,000-10,000
------	------------	------------------

2728	12 bottles	US\$7,000-10,000
------	------------	------------------

Clos Vougeot Musigni Gros Frère et Sœur 2002

*Côte de Nuits, Grand Cru
original carton*

2729	12 bottles	US\$2,000-3,000
------	------------	-----------------

Clos Vougeot Musigni Gros Frère et Sœur 2003

*Côte de Nuits, Grand Cru
original carton*

one lightly wrinkled label

2730	12 bottles	US\$2,000-3,000
------	------------	-----------------

Richebourg Gros Frère et Sœur 1988

Côte de Nuits, Grand Cru

three 3cm, four 3.5cm, one 4cm, one 5cm, one lightly nicked label, one lightly scuffed label, two lightly damp-stained labels, one lightly depressed cork

2731	9 bottles	US\$3,800-6,000
------	-----------	-----------------

Richebourg Gros Frère et Sœur 1989

*Côte de Nuits, Grand Cru
original carton*

ten 2cm or better, one 2.5cm, one 3cm

2732	12 bottles	US\$4,000-6,000
------	------------	-----------------

LEGENDS

Lot 2724



LEGENDS

Richebourg Gros Frère et Sœur 2002

*Côte de Nuits, Grand Cru
original carton*

2733	12 bottles	US\$6,000-9,000
2734	12 bottles	US\$6,000-9,000
2735	12 bottles	US\$6,000-9,000

Clos des Lambrays Domaine des Lambrays 2005

*Côte de Nuits, Grand Cru
individual original wood case*

Lot 2736: *scuffed label, chipped wax capsule*

"A red of purity and suppleness. It reveals a dense core of cherry, spice and mineral aromas and flavors allied to a firm structure. Great energy propels this to a long, lingering aftertaste. A combination of power and finesse...95." WS 2/08.

2736	1 methuseloh (6L)	US\$2,200-3,200
2737	1 methuseloh (6L)	US\$2,200-3,200
2738	1 methuseloh (6L)	US\$2,200-3,200

Clos de Tart Mommessin 1999

Côte de Nuits, Grand Cru

Lot 2739: *two 6-pack original wood cases, one lightly nicked label, seven lightly scuffed labels*

Lot 2740: *one 6-pack original wood case, one nicked label, one lightly scuffed label, three lightly damp-stained labels*

2739	12 bottles	US\$3,800-5,500
2740	10 bottles	US\$3,200-4,600

Richebourg Hudelot-Noëllat 2000

*Côte de Nuits, Grand Cru
6-pack original carton*

Lot 2741: *three lightly scuffed labels*

Lot 2742: *two lightly scuffed labels*

2741	6 magnums (1.5L)	US\$7,000-10,000
2742	6 magnums (1.5L)	US\$7,000-10,000

Romanée-St-Vivant Hudelot-Noëllat 2000

*Côte de Nuits, Grand Cru
6-pack original carton*

2743	6 magnums (1.5L)	US\$7,500-11,000
2744	6 magnums (1.5L)	US\$7,500-11,000

Latricières-Chambertin Domaine Leroy 2000

*Côte de Nuits, Grand Cru
one lightly nicked label, 1752 bottles produced*

2745	4 bottles	US\$12,000-18,000
------	-----------	-------------------

Corton Clos Rognet Méo-Camuzet 1993

*Côte de Beaune, Grand Cru
original carton*

twelve 2cm or better

2746	12 bottles	US\$6,000-9,000
------	------------	-----------------

Vosne-Romanée Aux Brûlées Méo-Camuzet 1985

*Côte de Nuits, Premier Cru
original carton*

twelve 2cm or better; two lightly protruding corks, four with signs of old seepage

2747	12 bottles	US\$14,000-20,000
------	------------	-------------------

Vosne-Romanée Les Chaumes Méo-Camuzet 1998

*Côte de Nuits, Premier Cru
original carton*

four with signs of old seepage

2748	12 bottles	US\$2,400-3,600
------	------------	-----------------

Chambolle-Musigny Les Amoureuses JF Mugnier 1995

Côte de Nuits, Premier Cru

two 1cm, two lightly marked labels, two lightly damp-stained labels

2749	2 bottles	US\$2,400-3,600
------	-----------	-----------------

Chambolle-Musigny Les Amoureuses JF Mugnier 1996

Côte de Nuits, Premier Cru

three 1.5cm or better; two lightly damp-stained labels, two previously loose capsules reveal vineyard and vintage branded corks

2750	3 bottles	US\$3,600-5,500
------	-----------	-----------------

Musigny JF Mugnier 1990

Côte de Nuits, Grand Cru

three 1.5cm or better; two lightly bin-soiled labels, three lightly scuffed labels, one lightly damp-stained label, three with importer tags adhered to labels, two lightly protruding corks

2751	3 bottles	US\$5,500-8,000
------	-----------	-----------------

LEGENDS

Domaine Ponsot

Domaine Ponsot in Morey St Denis has long been one of the most important domaines in the Côte d'Or. It began rather meagerly with just a hectare of vines in the 1920s (according to Remington Norman, though I have seen figures of an initial three hectares elsewhere), but had grown to the six hectares by the last 1940s, when Jean-Marie Ponsot began to work with his father, Hippolyte Ponsot. Jean-Marie succeeded to full control of the domaine in 1957, and his son, Laurent, (the current head of the family domaine) made his first vintage in 1983. Today the domaine is just short of nine hectares, with more than a third of it in Clos de la Roche, of which the Ponsots are the largest landholders. In addition to the family's own vines, the Ponsots had over the years entered into a number of different metayage (sharecropping) agreements, which brought vines under their control in crus such as Latricières- Chambertin, Griottes-Chambertin, Chambertin and Chambolle-Musigny Les Charmes, as well as a bit more Clos de la Roche and Clos St Denis to augment their own holdings.

For years the domaine's wines were reputed to be very inconsistent from vintage to vintage, with their successes amongst the very greatest wines of any given vintage, but the less successful vintages relative failures. Much of this has been attributed to the propensity of both Jean-Marie and Laurent Ponsot to harvest very late, shooting for maximum ripeness to add a powerful dimension to their wines. When this methodology worked, as in vintages such as 1980, 1985, 1989, 1990 or 1991, the Ponsot wines were monumental blockbusters, thick with lush, creamy old vine fruit, strongly marked by their respective terroirs and very complex. In the "homerun" vintages, Ponsot wines are rich, bordering on syrupy (as they have such voluptuous fruit), but with excellent structural elements and fine focuses as well.

John Gilman, "View From the Cellar"

Clos de la Roche Vieilles Vignes Domaine Ponsot 1995

*Côte de Nuits, Grand Cru
2cm or better*

2752	12 bottles	US\$2,400-3,600
2753	12 bottles	US\$2,400-3,600

Clos de la Roche Vieilles Vignes Domaine Ponsot 1996

Côte de Nuits, Grand Cru

Lot 2754: *original carton*

"...really quite good with lovely aromatic complexity on the fully mature yet still vibrant and fresh red berry fruit, spice, earth, game and smoke hints...91." BH 9/13.

2754	12 bottles	US\$2,800-4,000
2755	10 bottles	US\$2,200-3,400

Clos de la Roche Vieilles Vignes Domaine Ponsot 2003

Côte de Nuits, Grand Cru

six individual original wood cases

four lightly scuffed labels, four with signs of old seepage

2756	6 magnums (1.5L)	US\$2,200-3,400
------	------------------	-----------------

Joseph Roty

Since 1710 the family has been based in Gevrey. The current 'reputation' of Domaine Joseph Roty was down to Joseph himself, not just the comments of Remington and Clive, but also the quality of domaine's highly sought-after wines, wines mainly produced from old and in some cases some very, very old vines – très vieilles vignes if you prefer!

Joseph started the core of today's domaine in the late 1960s with vines that came from his grandfather, vines that included Mazy (they spell like Rousseau), Griotte and Charmes-Chambertin Grand Crus.

Joseph was lost to this world in 2008, and although widow Roty still works behind the scenes, it is the sons of Joseph – Philippe and Pierre-Jean – the eleventh generation at this family domaine that do the heavy stuff while a twelfth generation are playing in the yard. Philippe had anyway being working progressively more with his father since about 1990 – there is very little that has been changed.

Bill Nanson

www.burgundy-report.com

Charmes-Chambertin Cuvée Très Vieilles Vignes Joseph Roty 1995

Côte de Nuits, Grand Cru

twenty four 1cm or better, six lightly scuffed labels, one scuffed label

2757	24 half-bottles (375ml)	US\$3,200-4,800
------	-------------------------	-----------------

Charmes-Chambertin Cuvée Très Vieilles Vignes Joseph Roty 1996

Côte de Nuits, Grand Cru

original carton

2758	12 bottles	US\$3,200-4,800
2759	12 bottles	US\$3,200-4,800

Charmes-Chambertin Cuvée Très Vieilles Vignes Joseph Roty 1998

Côte de Nuits, Grand Cru

original carton

2760	12 bottles	US\$2,600-3,800
------	------------	-----------------

Charmes-Chambertin Cuvée Très Vieilles Vignes Joseph Roty 2000

Côte de Nuits, Grand Cru

original carton

Lot 2761: *two lightly bin-soiled labels, one lightly nicked label*

2761	12 bottles	US\$2,600-3,800
2762	12 bottles	US\$2,600-3,800

LEGENDS

Lot 2771



1990

1990

1990

1990

1990

1990

PRODUCE of FRANCE

Echézeaux
GRAND CRU
APPELLATION ECHÉZEAUX CONTRÔLÉE

Mis en bouteille à Vosne-Romanée par

Emmanuel ROUGET

VIGNERON A NUITS-SAINT-GEORGES - COTE-D'OR - FRANCE

VIN NON FILTRÉ



Imported by
MARTINE'S WINES INC.
San Rafael, CA 94901
Alc. by Vol 11% to 14%
CONTAINS SULFITES

PRODUCE of FRANCE

Echézeaux
GRAND CRU
APPELLATION ECHÉZEAUX CONTRÔLÉE

Mis en bouteille à Vosne-Romanée par

Emmanuel ROUGET

VIGNERON A NUITS-SAINT-GEORGES - COTE-D'OR - FRANCE

VIN NON FILTRÉ



Imported by
MARTINE'S WINES INC.
San Rafael, CA 94901
Alc. by Vol 11% to 14%
CONTAINS SULFITES

PRODUCE of FRANCE

Echézeaux
GRAND CRU
APPELLATION ECHÉZEAUX CONTRÔLÉE

Mis en bouteille à Vosne-Romanée par

Emmanuel ROUGET

VIGNERON A NUITS-SAINT-GEORGES - COTE-D'OR - FRANCE

VIN NON FILTRÉ



Imported by
MARTINE'S WINES INC.
San Rafael, CA 94901
Alc. by Vol 11% to 14%
CONTAINS SULFITES

PRODUCE of FRANCE

Echézeaux
GRAND CRU
APPELLATION ECHÉZEAUX CONTRÔLÉE

Mis en bouteille à Vosne-Romanée par

Emmanuel ROUGET

VIGNERON A NUITS-SAINT-GEORGES - COTE-D'OR - FRANCE

VIN NON FILTRÉ



Imported by
MARTINE'S WINES INC.
San Rafael, CA 94901
Alc. by Vol 11% to 14%
CONTAINS SULFITES

PRODUCE of FRANCE

Echézeaux
GRAND CRU
APPELLATION ECHÉZEAUX CONTRÔLÉE

Mis en bouteille à Vosne-Romanée par

Emmanuel ROUGET

VIGNERON A NUITS-SAINT-GEORGES - COTE-D'OR - FRANCE

VIN NON FILTRÉ



Imported by
MARTINE'S WINES INC.
San Rafael, CA 94901
Alc. by Vol 11% to 14%
CONTAINS SULFITES

PRODUCE of FRANCE

Echézeaux
GRAND CRU
APPELLATION ECHÉZEAUX CONTRÔLÉE

Mis en bouteille à Vosne-Romanée par

Emmanuel ROUGET

VIGNERON A NUITS-SAINT-GEORGES - COTE-D'OR - FRANCE

VIN NON FILTRÉ



Imported by
MARTINE'S WINES INC.
San Rafael, CA 94901
Alc. by Vol 11% to 14%
CONTAINS SULFITES

LEGENDS

Charmes-Chambertin Cuvée Très Vieilles Vignes Joseph Roty 2003

Côte de Nuits, Grand Cru

original carton

Provenance: Zachys 2013

"Extremely ripe yet still fresh aromas of plum jam, mocha, underbrush and wood spice lead to full-bodied, intense and completely mouth coating flavors and the level of dry extract here is exceptional. This is certainly less elegant than it usually is but it's also more concentrated with dense but fine tannins and huge length. This isn't really my style but it is undeniably a dramatic, powerful and high caliber effort...92." BH 1/06.

2763	12 bottles	US\$2,400-3,600
2764	12 bottles	US\$2,400-3,600

Charmes-Chambertin Cuvée Très Vieilles Vignes Joseph Roty 2004

Côte de Nuits, Grand Cru

original carton

2765	12 bottles	US\$2,000-3,000
2766	12 bottles	US\$2,000-3,000

Charmes-Chambertin Cuvée Très Vieilles Vignes Joseph Roty 2005

Côte de Nuits, Grand Cru

original carton

Lot 2768: *three lightly scuffed labels*

"There is outstanding richness to the full-bodied and muscular big-bodied flavors that coat the palate the seemingly endless reserves of dry extract that also serves to buffer the hugely long if slightly warm finish...95." BH 4/16.

2767	12 bottles	US\$4,600-7,000
2768	12 bottles	US\$4,600-7,000
2769	12 bottles	US\$4,600-7,000

Emmanuel Rouget

Emmanuel began working with his uncle Henri (that's Henri Mayer of course) in the early 1980s. From 1985 he began releasing wines under his own label. He worked closely with his Henri Mayer until his passing and today has taken over much of the Henri Mayer portfolio including making the wines for Henri's brother, George.

Rouget follows pretty closely the methods used by his late uncle, these include; two sortings of grapes (one in the vineyard and one in the cellars), cold pre-fermentation, 100 percent new oak and of course incredible attention to detail from vineyard to bottle.

Current holdings:

Echézeaux 1.43 ha

Vosne-Romanée 1er Cru Beaumonts 0.26 ha

Vosne-Romanée 1er Cru Cros Parantoux 0.77 ha

Vosne-Romanée 1.20 ha

Nuits St Georges Lavières 0.60 ha

Savigny Lès Beaune 0.33 ha

Côte de Nuits Villages Les Chaillots 0.25 ha

Needless to say Emmanuel has developed into a very serious winemaker over the years and today stands well and truly among the elite of Burgundy. No serious cellar is complete without them.

Echézeaux Emmanuel Rouget 1988

Côte de Nuits, Grand Cru

2.5cm, heavily bin-soiled label

2770	1 bottle	US\$1,100-1,600
------	----------	-----------------

Echézeaux Emmanuel Rouget 1990

Côte de Nuits, Grand Cru

two 2cm, five 2.5cm, three 3cm, nine lightly bin-soiled labels, one nicked label, one lightly torn label, one lightly damp-stained label

2771	10 bottles	US\$16,000-26,000
------	------------	-------------------

LEGENDS

	Echézeaux Emmanuel Rouget 1993			
	<i>Côte de Nuits, Grand Cru</i>			
	<i>original carton</i>			
	<i>nine 2cm or better, three 2.5cm, three lightly protruding corks, one protruding cork, seven with signs of old seepage</i>			
2772	12 bottles		US\$12,000-18,000	
	Echézeaux Emmanuel Rouget 1994			
	<i>Côte de Nuits, Grand Cru</i>			
	Lot 2773: <i>original carton, ten 2cm or better, two 2.5cm</i>			
	Lot 2774: <i>eight 2cm or better, two 2.5cm, one 3cm, one 3.5cm</i>			
2773	12 bottles		US\$6,000-9,000	
2774	12 bottles		US\$6,000-9,000	
	Echézeaux Emmanuel Rouget 1996			
	<i>Côte de Nuits, Grand Cru</i>			
	Lot 2775: <i>original carton</i>			
2775	12 bottles		US\$9,000-13,000	
2776	10 bottles		US\$7,500-11,000	
	Echézeaux Emmanuel Rouget 1999			
	<i>Côte de Nuits, Grand Cru</i>			
2777	5 bottles		US\$4,200-6,500	
	Echézeaux Emmanuel Rouget 2000			
	<i>Côte de Nuits, Grand Cru</i>			
	Lot 2778: <i>original carton</i>			
2778	12 bottles		US\$9,000-13,000	
2779	12 bottles		US\$9,000-13,000	
	Echézeaux Emmanuel Rouget 2002			
	<i>Côte de Nuits, Grand Cru</i>			
	<i>original carton</i>			
2780	12 bottles		US\$10,000-15,000	
	Echézeaux Emmanuel Rouget 2004			
	<i>Côte de Nuits, Grand Cru</i>			
	<i>two lightly bin-soiled labels</i>			
2781	6 bottles		US\$3,000-4,600	
	Nuits St Georges Rouget 1989			
	<i>Côte de Nuits</i>			
	<i>one 2cm, two 2.5cm, five 3cm, one 3.5cm, one 5cm, two lightly bin-soiled labels, one lightly torn label, one heavily torn label, ten with importer tags adhered to labels</i>			
2782	10 bottles		US\$2,000-3,000	
	Nuits St Georges Rouget 1993			
	<i>Côte de Nuits</i>			
	Lot 2783: <i>original carton, ten 2cm or better, two 2.5cm, one lightly bin-soiled label, six lightly protruding corks</i>			
	Lot 2784: <i>twelve 2cm or better, three lightly bin-soiled labels, one marked label, two different importers</i>			
2783	12 bottles		US\$3,000-4,400	
2784	12 bottles		US\$3,000-4,400	
	Nuits St Georges Emmanuel Rouget 1996			
	<i>Côte de Nuits</i>			
	Lot 2785: <i>original carton</i>			
2785	12 bottles		US\$2,800-4,000	
2786	12 bottles		US\$2,800-4,000	
	Vosne-Romanée Cros Parantoux Emmanuel Rouget 1996			
	<i>Côte de Nuits, Premier Cru</i>			
	<i>four 2cm or better, two lightly bin-soiled labels</i>			
2787	4 bottles		US\$5,500-9,000	
	Vosne-Romanée Cros Parantoux Emmanuel Rouget 1997			
	<i>Côte de Nuits, Premier Cru</i>			
	<i>eight 2cm or better, one lightly bin-soiled label, one marked label, one protruding cork</i>			
2788	8 bottles		US\$18,000-28,000	
	Vosne-Romanée Cros Parantoux Emmanuel Rouget 1998			
	<i>Côte de Nuits, Premier Cru</i>			
	Lot 2789: <i>twelve 2cm or better, one protruding cork, one with signs of old seepage</i>			
	Lot 2790: <i>original carton, twelve 2cm or better</i>			
2789	12 bottles		US\$20,000-30,000	
2790	12 bottles		US\$20,000-30,000	

LEGENDS

Lot 2789



LEGENDS

Lots 2796, 2800 & 2801



LEGENDS

**Vosne-Romanée Cros Parantoux
Emmanuel Rouget 2000**

Côte de Nuits, Premier Cru

Lot 2791: original carton

Lot 2792: one lightly scuffed label

2791	12 bottles	US\$26,000-38,000
2792	6 bottles	US\$13,000-19,000

**Vosne-Romanée Cros Parantoux
Emmanuel Rouget 2002**

Côte de Nuits, Premier Cru

2793	3 bottles	US\$5,000-7,500
------	-----------	-----------------

**Vosne-Romanée Les Beaumonts
Emmanuel Rouget 1993**

Côte de Nuits

eight 2cm or better, two 2.5cm, one lightly torn label, three lightly damp-stained labels, four damp-stained labels, one Establishment Riedel stamp on label, two different importers

2794	10 bottles	US\$6,500-10,000
------	------------	------------------

Vosne-Romanée Emmanuel Rouget 1993

Côte de Nuits

eight 2cm or better, six marked labels, one lightly wrinkled label, one lightly damp-stained label, seven Establishment Riedel stamp on labels, different importers

2795	8 bottles	US\$2,400-3,800
------	-----------	-----------------

Vosne-Romanée Emmanuel Rouget 1995

Côte de Nuits

Lot 2796: original carton, twelve 2cm or better

Lot 2797: original carton, eleven 2cm or better, one 2.5cm, two lightly bin-soiled labels

Lot 2798: original carton, eleven 2cm or better, one 3cm, one lightly bin-soiled label, one scuffed label

Lot 2799: twelve 2cm or better, one lightly scuffed label, one lightly torn label, two lightly wine-stained labels, two different importers

2796	12 bottles	US\$3,200-4,800
2797	12 bottles	US\$3,200-4,800
2798	12 bottles	US\$3,200-4,800
2799	12 bottles	US\$3,200-4,800

Vosne-Romanée Emmanuel Rouget 1996

Côte de Nuits

original carton

Lot 2800: two lightly scuffed labels

2800	12 bottles	US\$3,000-4,400
2801	12 bottles	US\$3,000-4,400

LEGENDS

Vosne-Romanée Emmanuel Rouget 1997
Côte de Nuits
original carton
one lightly bin-soiled label
 2802 12 bottles US\$2,800-4,000

Vosne-Romanée Emmanuel Rouget 2000
Côte de Nuits
original carton
Lot 2804: one lightly bin-soiled label
 2803 12 bottles US\$2,000-3,000
 2804 12 bottles US\$2,000-3,000

Bonnes-Mares Georges Roumier 2000
Côte de Nuits, Grand Cru
one lightly marked label, one lightly scuffed label
 2805 3 bottles US\$3,200-4,800

**Morey St Denis Clos de la Bussière
 Georges Roumier 1996**
Côte de Nuits, Premier Cru
Lot 2806: original carton
Lot 2807: one lightly scuffed label
 2806 12 bottles US\$3,800-5,500
 2807 12 bottles US\$3,800-5,500
 2808 10 bottles US\$3,200-4,600

Chambertin Armand Rousseau 2002
Côte de Nuits, Grand Cru
original carton
three lightly bin-soiled labels
 "Rousseau's 2002 Chambertin is in the zone. Succulent,
 racy and open, the 2002 is ready to deliver pleasure. The
 purity of the fruit alone is striking...96." AG 8/17.
 2809 12 bottles US\$28,000-40,000

Chambertin Clos de Bèze Armand Rousseau 1996
Côte de Nuits, Grand Cru
three 1.5cm or better; three lightly bin-soiled labels, one
lightly scuffed label
 2810 3 bottles US\$5,000-7,500

Chambolle-Musigny Comte Georges de Vogüé 1996
Côte de Nuits
original carton
Lot 2811: eleven 1cm or better; one 3cm, one with signs
of old seepage
 2811 12 bottles US\$2,800-4,000
 2812 12 bottles US\$2,800-4,000

Musigny Vieilles Vignes Comte Georges de Vogüé 1988
Côte de Nuits, Grand Cru
original wood case
twelve 2cm or better; one lightly wine-stained label, three
with signs of old seepage
 2813 12 bottles US\$6,500-9,500

**Musigny Vieilles Vignes Comte Georges
 de Vogüé 1990**
Côte de Nuits, Grand Cru
original wood case
ten 2cm or better; two 2.5cm, one lightly bin-soiled label,
two lightly scuffed labels
 2814 12 bottles US\$6,000-9,000

LEGENDS

Lot 2805



WHITE BURGUNDY

Lots
2815-2842

WINE

LEGENDS

Lot 2817



LEGENDS

WHITE BURGUNDY

Jean-François Coche-Dury

Jean-François Coche's name is now murmured with the same respectful awe that is reserved for Henri Mayer. In many ways, he wears a mantle in the pantheon of white Burgundy winemakers that Monsieur Mayer wears amongst the red winemakers. From three-starred Michelin restaurants to the auction floors of New York and London, it is the white wines of Monsieur Coche that are the most ardently sought after. For those Burgundy lovers lucky and clever enough to secure bottles of Coche-Dury wines, the treasures that they are able to lock away in their cellars are a fine hedge against the vagaries of growing old. The white Burgundy crown that rests so easily on the head of Jean-François Coche is a rather remarkable achievement, when one pauses to consider his rather meager vineyard holdings versus the scores of white wine-producing domaines whose holdings are chock full of Grand Crus and illustrious Premier Crus.

The two crown jewels amongst the white wines in the Coche cellar are the Meursault "Perrières" and the Corton-Charlemagne. The Corton-Charlemagne's first release was the 1986 vintage, and it is as fine a bottle of Corton Charlie as one can ever hope to find. It is very slow to unfold, and in any top vintage requires a minimum of ten years of bottle age to really blossom and begin to drink well.

The Coche-Dury Meursault "Perrières" is the other twin titan in the cellar. Many Burgundy lovers, often over a glass of inspired Côte d'Or rouge or blanc, like to banter about which vineyards are worthy of promotion in the appellation contrôlée system if the French were ever to open up the Pandora's Box or reclassification. Almost universally, the vineyard of Meursault "Perrières" is mentioned as clearly worthy of Grand Cru status. If one were to choose an example of why this is the case, one could do no better than a bottle of Coche-Dury Meursault "Perrières". This is a complete wine that quite easily rivals the quality of the Corton-Charlemagne in the cellar. In some vintages the Corton looks to be the better of the two, sometimes the Meursault "Perrières". But in virtually every vintage the Meursault "Perrières" is a long-lived wine of uncompromising brilliance, and well worth the price of admission. There are not many Bâtard-Montrachets or Chevalier-Montrachets that I would trade even up for a bottle of Coche-Dury Meursault "Perrières".

John Gilman, "View From the Cellar", July 2003

Corton-Charlemagne Coche-Dury 1993

Côte de Beaune, Grand Cru

Lot 2815: two 1cm, two lightly scuffed labels, one lightly damp-stained label

Lot 2816: 1.5cm, lightly scuffed label

2815	2 bottles	US\$6,500-10,000
2816	1 bottle	US\$3,200-5,000

Corton-Charlemagne Coche-Dury 1997

Côte de Beaune, Grand Cru

Lot 2817: eleven 1.5cm or better, one 2.5cm, three lightly scuffed labels, six lightly oxidized capsules, one with signs of old seepage

2817	12 bottles	US\$36,000-55,000
------	------------	-------------------

Corton-Charlemagne Coche-Dury 1998

Côte de Beaune, Grand Cru

Lot 2818: two 1cm or better, one lightly marked label, one lightly nicked label

Lot 2819: 1cm, marked and damp-stained label, wine-stained vintage tag, signs of old seepage

2818	2 bottles	US\$8,000-12,000
2819	1 bottle	US\$4,000-6,000

Montrachet Marquis de Laguiche

Joseph Drouhin 1996

Côte de Beaune, Grand Cru

original wood case

four lightly scuffed labels, two scuffed labels, four damp-stained labels

2820	12 bottles	US\$6,000-9,000
------	------------	-----------------

Montrachet Marquis de Laguiche

Joseph Drouhin 2007

Côte de Beaune, Grand Cru

individual original wood case

lightly bin-soiled and lightly torn label, chipped wax capsule

2821	1 double magnum (3L)	US\$2,400-3,600
------	----------------------	-----------------

Chevalier-Montrachet Domaine Leflaive 2000

Côte de Beaune, Grand Cru

Lot 2822: one lightly scuffed label, one lightly depressed cork, one with signs of old seepage

2822	5 bottles	US\$4,200-6,500
------	-----------	-----------------

LEGENDS

Domaine Ramonet

Pierre Ramonet was more than a character. He was, to use the old cliché – but it is true in this instance – a legend in his own lifetime. More or less from scratch, by dint of sheer hard work and a genius for wine, he built up one of the finest white wine domaines in Burgundy. Today the name of Ramonet is synonymous with top Chardonnay. The allocations for bottles are fought over, for every collector considers it his or her right to own some. They sell at auction for astronomical sums whenever they appear. On the rare occasions, as in January 1995 at the Montrachet restaurant in New York, when someone puts on a special vertical tasting and dinner, the tickets – and they are not cheap – are over-subscribed ten times. Ramonet in white is the equivalent of Henri Jaye or the Domaine de la Romanée-Conti in red.

Pierre Ramonet died in 1994 at the age of eighty-eight. He is much missed. But his echo lives on, and the wines, in the able hands of his grandsons Noël (born in 1962) and Jean-Claude (born in 1967) since the 1984 vintage (mais sous ses ordres, stoutly avers Noël), continue his reputation. They are very fine. A Ramonet wine is a Ramonet wine before it is a Chassagne, or a Bienvenues, or a Bâtard...or a Montrachet.

Clive Coates, MW, "Côte d'Or"

Bienvenues Bâtard-Montrachet Domaine Ramonet 1989

*Côte de Beaune, Grand Cru
4.5cm, handwriting on label, chipped wax capsule, signs of old seepage*

2823 1 jeroboam (3L) US\$10,000-15,000

Bienvenues Bâtard-Montrachet Domaine Ramonet 1990

*Côte de Beaune, Grand Cru
one 2.5cm, one lightly bin-soiled label, one lightly scuffed label*

2824 1 magnum (1.5L) US\$2,200-3,200

Chassagne-Montrachet Les Caillerets Domaine Ramonet 1990

*Côte de Beaune, Premier Cru
three 1.5cm or better; two 2.5cm, one 3cm, three lightly bin-soiled labels, two lightly torn labels, three lightly damp-stained labels*

2825 6 bottles US\$2,000-3,000

Chassagne-Montrachet Les Caillerets Domaine Ramonet 1993

*Côte de Beaune, Premier Cru
five 2cm, three 2.5cm, two 3cm, two lightly scuffed labels*

2826 10 bottles US\$3,000-4,600

Chassagne-Montrachet Les Caillerets Domaine Ramonet 1994

*Côte de Beaune, Premier Cru
seven 2cm or better; two 2.5cm, one nicked label, three lightly scuffed labels, two scuffed labels, nine establishment riedel stamp on label*

2827 9 bottles US\$1,900-3,000

Chassagne-Montrachet Les Ruchottes Domaine Ramonet 1990

*Côte de Beaune, Premier Cru
7cm, bin-soiled and scuffed label, heavily chipped wax capsule, signs of old seepage*

2828 1 methuselah (6L) US\$4,000-6,000

Chassagne-Montrachet Les Ruchottes Domaine Ramonet 1993

*Côte de Beaune, Premier Cru
Lot 2829: six 1cm or better; two lightly scuffed labels, six lightly damp-stained labels*

Lot 2830: six 1cm or better; one torn label, six wrinkled and damp-stained labels

"A mature and beautifully complex nose...rich, classy and sweet medium full flavors underpinned by a subtle touch of minerality and excellent length. This is a really lovely effort...92." BH 3/13.

2829 6 bottles US\$1,500-2,200

2830 6 bottles US\$1,500-2,200

LEGENDS

**Chassagne-Montrachet Les Ruchottes
Domaine Ramonet 1994**

*Côte de Beaune, Premier Cru
original carton
twelve 2cm or better, five lightly scuffed labels, three
scuffed labels, twelve Establishment Riedel stamp on
labels*

2831 12 bottles US\$2,400-3,600

**Chassagne-Montrachet Les Ruchottes
Domaine Ramonet 1995**

*Côte de Beaune, Premier Cru
ten 1.5cm or better, one lightly nicked label, eight lightly
damp-stained labels, two damp-stained labels*

2832 10 bottles US\$2,200-3,400

**Chassagne-Montrachet Les Ruchottes
Domaine Ramonet 1996**

*Côte de Beaune, Premier Cru
original carton
four lightly nicked labels, one nicked label, six lightly
scuffed labels*

2833 12 bottles US\$3,000-4,400

**Chassagne-Montrachet Morgeot
Domaine Ramonet 1990**

*Côte de Beaune, Premier Cru
five 2cm or better, two 2.5cm, two 3cm, two lightly
scuffed labels*

2834 9 bottles US\$1,500-2,400

Montrachet Domaine Ramonet 2009

*Côte de Beaune, Grand Cru
two lightly scuffed labels*

2835 2 bottles US\$3,600-5,500

Meursault Meix Chavaux Guy Roulot 1996

*Côte de Beaune
original carton*

Lot 2836: *one lightly damp-stained label, one damp-
stained label*

Lot 2837: *one lightly damp-stained label, five damp-
stained labels*

2836 12 bottles US\$2,800-4,000

2837 12 bottles US\$2,800-4,000

**Meursault Tessons Clos de Mon Plaisir
Guy Roulot 1996**

*Côte de Beaune
original carton
three lightly torn labels, two lightly damp-stained labels,
three damp-stained labels*

2838 12 bottles US\$4,400-6,500

2839 12 bottles US\$4,400-6,500

Corton-Charlemagne Georges Roumier 1993

*Côte de Beaune, Grand Cru
Lot 2840: three 2cm or better, one 3cm, two lightly
scuffed labels, four damp-stained labels, one lightly oxi-
dized capsule, one loose capsule reveals fully branded
cork, slightly amber color*

Lot 2841: *two 1.5cm or better, one lightly torn label, two
lightly damp-stained labels, one previously cut capsule
reveals fully branded cork*

2840 4 bottles US\$3,000-4,400

2841 2 bottles US\$1,500-2,200

Montrachet Etienne Sauzet 1993

*Côte de Beaune, Grand Cru
one 2cm, one 2.5cm, two 3.5cm, one 4cm, five lightly
depressed corks, one with signs of old seepage*

2842 5 bottles US\$3,800-5,500

RHÔNE VALLEY

Lots
2843-2893

LANDS

LEGENDS

RHÔNE

Château Beaucastel

Beaucastel's history dates back to 1549 when "Noble Pierre de Beaucastel" bought a barn with its land holdings, containing twenty-five saumees at Coudoulet. More than four centuries later, this remarkable domaine, known today as Château de Beaucastel, has been producing what some acknowledge to be the finest wines of Châteauneuf-du-Pape. In 1953 Jacques Perrin, son of chemical engineer and mathematics professor Pierre Perrin, took over the domaine and introduced many innovations such as improved grape varietals, integrated pest control (after experiencing the ravages of phylloxera), and a flash-heat exchanger.

The vineyards of Beaucastel are treated as a garden: no chemical fertilizer, no chemical weed killers or sprays are permitted. Organic fertilizer comes from compost and only a minimum of traditional sulfur-copper spray is used in the vineyards. At extremely low yields, each variety is harvested separately to ensure optimum maturity. All grapes are picked by hand, de-stemmed, and flash-heated to transfer aromas and color while avoiding additional sulfur dioxide.

Each varietal is vinified separately to maintain its own character and originality. Each variety is carefully tasted before blending, and then transferred to large oak barrels for 1 ½ years of aging. Without being fined or filtered, these blends need to be decanted after only a few years in the bottle.

Since 1978, Jacques Perrin's sons, Jean Pierre and François, have been at the helm and beginning in 1989 in very exceptional years they produce a special cuvee in honor of their father. The Château de Beaucastel Hommage à Jacques Perrin is a special selection of the best of a great vintage, yielding small quantities of intensely ripe and concentrated wines.

Châteauneuf-du-Pape Hommage à Jacques Perrin Château Beaucastel 1990

Rhône

ten 1.5cm or better, one nicked label, two lightly scuffed labels, three scuffed labels, one torn label, four lightly oxidized capsules, five lightly protruding corks

2843 10 bottles US\$4,200-6,500

Châteauneuf-du-Pape Hommage à Jacques Perrin Château Beaucastel 1995

Rhône

two 6-pack original wood cases

Lot 2844: eleven 2cm or better, one 2.5cm, one lightly bin-soiled label, three lightly scuffed labels, one with signs of old seepage

Lot 2845: twelve 2cm or better

2844 12 bottles US\$2,600-3,800

2845 12 bottles US\$2,600-3,800

Châteauneuf-du-Pape Hommage à Jacques Perrin Château Beaucastel 1998

Rhône

Lot 2847: two 6-pack original wood cases, one with damaged lid, one lightly scuffed label, one lightly torn label

...full-bodied, seamless, impeccably balanced wine that carries its huge core of fruit with remarkable freshness and grace...100.' WA 8/15.

2846 12 bottles US\$3,600-5,500

2847 12 bottles US\$3,600-5,500

Châteauneuf-du-Pape Hommage à Jacques Perrin Château Beaucastel 2001

Rhône

two 6-pack original wood cases

2848 12 bottles US\$2,600-3,800

JL Chave

Considered widely as the quintessential Hermitage producer, Chave typifies traditionalism in both viticulture and his winemaking philosophy. The Domaine, begun in 1481, has been handed down from generation to generation. While Gerard Chave still maintains a presence, it is his son, Jean-Louis who is at the helm making some of the best wines in France, if not the world over. The family owns eight plots of land on the hill of Hermitage and in a time when single vineyard cuvees are all the rage, still holds true to the belief that the assemblage of all of the grapes produces a more complex, powerful and artisanal wine. To Jean-Louis the soil differences found in each plot of land profoundly affect production which is why the expression of the blend is superior to the single vineyard. Chave is passionate about allowing the grapes to achieve complete ripeness via a long hang time on the vine and therefore the wines exude profound extraction as well as substantial alcohol. There is also a natural selection of low yielding fruit due to an average vine age of sixty years or more which adds greater intensity to the wines. The vineyards are farmed organically and the horse and plough are utilized to this day!

The Hermitage Rouge is made of 100 percent Syrah while the Blanc is generally eighty percent Marsanne and twenty percent Roussanne. In vinification, contrary to modernist techniques once again, Chave eschews new oak, using only ten percent for the Rouge and mostly old oak and stainless steel for the fermentation and aging of the Blanc. The white Hermitage has the texture and richness of a great white Burgundy with immense complexity and the ability to age substantially. When serving the Blanc, Jean-Louis advises that they are not chilled too much, and are always decanted for a short period. The Rouge is a highlight.



LEGENDS

Hermitage JL Chave 1988

Rhône

Lot 2849: seven 2cm or better, two 2.5cm, three 3cm, four lightly bin-soiled labels, three bin-soiled labels, four lightly scuffed labels, two scuffed labels, one lightly wine-stained label, one with signs of old seepage

Lot 2850: original carton, three 2cm, four 2.5cm, three 3.5cm, two 4cm, one wine-stained vintage tag, three lightly protruding corks, three with signs of old seepage ...it has no hard edges, solid mid-palate richness and a focused finish. It's a mature, elegant and classy Hermitage to drink...95.' WA 8/14.

2849	12 bottles	US\$4,000-6,000
2850	12 bottles	US\$4,000-6,000

Hermitage JL Chave 1989

Rhône

original carton

eight 2cm or better, four 2.5cm, three lightly bin-soiled labels, five lightly scuffed labels, one with signs of old seepage

...it has fabulous concentration, a deep, layered texture and a blockbuster style. Enjoy bottles anytime over the coming decade...96.' WA 8/14.

2851	12 bottles	US\$8,000-12,000
------	------------	------------------

Hermitage JL Chave 1998

Rhône

2852	12 bottles	US\$4,000-6,000
2853	10 bottles	US\$3,200-5,000

Hermitage JL Chave 1999

Rhône

one lightly scuffed label, two different importers

2854	12 bottles	US\$4,200-6,000
------	------------	-----------------

Hermitage JL Chave 2000

Rhône

original carton

Lot 2855: one lightly nicked label, two lightly scuffed labels, one lightly damp-stained label

2855	12 bottles	US\$3,800-5,500
2856	12 bottles	US\$3,800-5,500

Hermitage JL Chave 2002

Rhône

original carton

five lightly scuffed labels

2857	12 bottles	US\$2,200-3,200
------	------------	-----------------

Hermitage JL Chave 2003

Rhône

6-pack original carton

2858	6 bottles	US\$2,400-3,800
------	-----------	-----------------

Hermitage JL Chave 2004

Rhône

original carton

2859	12 bottles	US\$3,200-4,800
2860	12 bottles	US\$3,200-4,800

Hermitage Blanc JL Chave 2004

Rhône

original carton

Very rich, but cuts like a knife, with dried apricot, marzipan and wet stone notes leading the way for richer candle wax, heather, honey and white peach flavors on the back end...97.' WS 7/07.

2861	12 bottles	US\$2,200-3,200
------	------------	-----------------

Côte-Rôtie Côte Brune Cuvée Reserve

Gentaz-Dervieux 1982

Rhône

one 2cm, two 3cm, one lightly bin-soiled label, one lightly marked label, one lightly nicked label, one damp-stained label, two different importers

2862	3 bottles	US\$3,600-5,500
------	-----------	-----------------

LEGENDS

**Côte-Rôtie Côte Brune Cuvée Reserve
Gentaz-Dervieux 1991**

Rhône

one 3cm, one 3.5cm, one lightly torn label

2863 2 bottles US\$3,000-4,400

**Côte-Rôtie Côte Brune Cuvée Reservee
Gentaz-Dervieux 1983**

Rhône

3.5cm, lightly bin-soiled and lightly torn label

2864 1 bottle US\$2,000-3,000

Guigal

Marcel Guigal - perfectionist, fanatical, pernickety – is the super-star of the appellation and probably sells more Côte-Rôtie under his own label than all the other growers combined. Despite this size, however, the quality is exemplary - as they should be at the prices he charges! He harvests late, insists on very low yields, and keeps the wines in a combination of barrel and small foudres and demi-muids, all newish wood, for up to three and a half years before bottling. Their wines are so concentrated they can withstand this wait without drying out, and remain profound, rich and individual. La Landonne is the Brune, La Mouline the Blonde, La Turque the sort of hermaphroditic mixture. Usually my favourite is the Landonne. The Château d'Ampuis bottling combines elements of both the sectors of Côte-Rôtie, from vines in the climats of La Pommier, Le Pavillon, La Garde and Le Clos.

Clive Coates, "An Encyclopedia of The Wines and Domaines of France"

Côte-Rôtie La Landonne Guigal 1989

Rhône

two 1.5cm, one 2cm, two lightly bin-soiled labels, one lightly scuffed label, one lightly torn label, one wine-stained vintage tag, one with signs of old seepage

2865 3 bottles US\$1,500-2,400

Côte-Rôtie La Landonne Guigal 1997

Rhône

original wood case

Lot 2866: five lightly scuffed labels

Lot 2867: six lightly scuffed labels, one lightly torn label

Lot 2868: three lightly scuffed labels, one lightly torn label

2866 12 bottles US\$2,600-3,800
2867 12 bottles US\$2,600-3,800
2868 12 bottles US\$2,600-3,800

Côte-Rôtie La Landonne Guigal 2003

Rhône

original wood case with damaged lid

eight lightly scuffed labels

One of the stars of this extreme vintage, it offers sensational levels of fruit and decadence, perfumed, intense aromatics, beautiful freshness and a to-die-for texture and finish...100.' WA 9/15.

2869 12 bottles US\$3,800-5,500

Côte-Rôtie La Mouline Guigal 1997

Rhône

original wood case

Lot 2871: two lightly scuffed labels, three lightly torn labels

Lot 2872: two lightly scuffed labels

2870 12 bottles US\$2,400-3,600
2871 12 bottles US\$2,400-3,600
2872 12 bottles US\$2,400-3,600

Côte-Rôtie La Turque Guigal 1995

Rhône

Lot 2873: original wood case, twelve 2cm or better, six lightly scuffed labels, one with signs of old seepage

Lot 2874: ten 1.5cm or better, three lightly nicked labels, ten lightly scuffed labels

2873 12 bottles US\$3,600-5,500
2874 10 bottles US\$3,000-4,600

LEGENDS

Côte-Rôtie La Turque Guigal 1996

Rhône

*two 6-pack original wood cases
two lightly bin-soiled labels, three lightly scuffed labels*

2875 12 bottles US\$2,400-3,600

Côte-Rôtie La Turque Guigal 1997

Rhône

*Lot 2876: original wood case, four lightly scuffed labels,
two torn labels*

*Lot 2877: original wood case with damaged lid, four
lightly scuffed labels*

2876 12 bottles US\$2,600-3,800

2877 12 bottles US\$2,600-3,800

Côte-Rôtie La Turque Guigal 1999

Rhône

five lightly scuffed labels

2878 10 bottles US\$4,200-6,500

Côte-Rôtie La Turque Guigal 2003

Rhône

*original wood case
four lightly scuffed labels*

An incredible perfume of smoked herbs, charred meats, violets, licorice and blackcurrants gives way to a huge, unctuous, powerful Côte-Rôtie that has masses of ripe, sweet tannin, full-bodied richness and a finish that just won't quit...100.' WA 12/16.

2879 12 bottles US\$4,000-6,000

Hermitage La Chapelle Jaboulet 1990

Rhône

*Lot 2880: original carton, eleven 2cm or better, one
2.5cm, four with signs of old seepage*

*Lot 2881: six 2cm or better, two 2.5cm, three 3cm, one
3.5cm, two lightly bin-soiled labels, five lightly scuffed
labels, one lightly protruding cork, two with signs of old
seepage, three different importers*

This is followed by a full-bodied, insanely textured, pure and hedonistic palate that has that perfect mix of still-vibrant fruit and ample secondary nuances...100.' WA 9/15.

2880 12 bottles US\$3,800-5,500

2881 12 bottles US\$3,800-5,500

Côte-Rôtie Côte Brune Jamet 1996

Rhône

2882 12 bottles US\$4,000-6,000

Châteauneuf-du-Pape Cuvée da Capo Pegau 2000

Rhône

Lot 2883: four lightly torn vintage tags

*Lot 2884: one lightly torn vintage tag, one with signs of
old seepage*

On the palate, the wine is enormous, with an unctuous-ity, thickness, and purity that must be tasted to be believed...100.' WA 2/04.

2883 12 bottles US\$3,600-5,500

2884 12 bottles US\$3,600-5,500

LEGENDS

Châteauneuf-du-Pape Cuvée da Capo Pegau 2003

Rhône

individual original wood case

lightly nicked and lightly scuffed label, chipped wax capsule partially exposes cork, signs of old seepage

2885 1 methuselah (6L) US\$2,200-3,200

Châteauneuf-du-Pape Cuvée Laurence Pegau 1990

Rhône

Lot 2886: twelve 2cm or better, two lightly scuffed labels, one scuffed label, one lightly torn label

Lot 2887: twelve 1cm or better, eight marked labels

2886 12 bottles US\$1,400-2,000

2887 12 bottles US\$1,400-2,000

Château Rayas

Most likely needing little introduction, these singular efforts are made by Emmanuel Reynaud from his tiny plot of pure sandy soils located near the center of the Châteauneuf-du-Pape appellation. Surrounded on all sides by forest (which is unique) and a cool terroir, harvest here goes very late and these wines never lack for power or richness.

Robert Parker "The Wine Advocate"

Châteauneuf-du-Pape Reserve Rayas 1999

Rhône

two bin-soiled labels, three lightly scuffed labels

2888 12 bottles US\$9,000-13,000

Châteauneuf-du-Pape Reserve Rayas 2000

Rhône

Lot 2889: one lightly nicked label

Lot 2890: one lightly bin-soiled label

2889 12 bottles US\$8,000-12,000

2890 12 bottles US\$8,000-12,000

Côtes du Rhône Cuvée Syrah Fonsalette Reserve Rayas 1995

Côtes du Rhône

twelve 2cm or better, two lightly bin-soiled labels, twelve marked labels, five lightly scuffed labels

2891 12 bottles US\$2,800-4,000

Côtes du Rhône Fonsalette Reserve Rayas 1995

Côtes du Rhône

Lot 2892: twelve 2cm or better, one scuffed label

Lot 2893: twelve 2cm, ten scuffed labels

2892 12 bottles US\$2,800-4,000

2893 12 bottles US\$2,800-4,000

ITALY

Lots
2894-2940

ENDS

LEGENDS

Lot 2901



LEGENDS

ITALY

Barolo Monfortino Riserva Giacomo Conterno 1998

Piedmont

2894	12 bottles	US\$9,000-13,000
2895	4 magnums (1.5L)	US\$6,500-10,000

Barolo Monfortino Riserva Giacomo Conterno 1999

Piedmont

three individual original wood cases

2896	3 magnums (1.5L)	US\$5,000-7,500
------	------------------	-----------------

Bruno Giacosa

Bruno Giacosa was born in the town of Nieve, within the Barbaresco DOCG. As young as thirteen Bruno was assisting his father and grandfather in the cellars, and by the age of fifteen he was fully employed in the family firm. Bruno's grandfather, Carlo Giacosa, started the firm in the late nineteenth century when the wine was sold in demi-johns and not estate bottled. It was not until the 1960s that the Giacosas began to sell more wine in bottle than in demi-john!

Up until 1964 the family did not offer any individual cru bottlings of either Barbaresco or Barolo, and following tradition in the region, they were labeled simply as Barolo or Barbaresco. It is noted that even as far back as Carlo Giacosa's time, the wines were vinified and kept separately in the cellars. The two vineyards which they primarily purchased from at that time, the Gallina and Santo Stefano, were only blended together for the Barbaresco "Riserva Speciale" and therefore all regular Barbaresco bottlings were in effect two distinct Barbarescos released under the same label.

Like so many of the top producers in Piedmont, the Giacosas did not own any of the vineyards from which they made their wines. In 1982, they finally purchased a vineyard holding of their own, the 8.4 hectare Falletto vineyard in the village of Serralunga. This purchase in Barolo was followed up more than a decade later when the Giacosa family bought pieces in two of the greatest terroirs in Barbaresco, the Asili and Rabaja vineyards, in time to produce bottlings of the 1996 vintage.

The style of Giacosa's wines are quite traditional, though the fermentations are not quite as long as many of their neighbors of the "old school". Typically the maceration will now last from fourteen to twenty-four days for the Barbarescos and Barolos, which is quite a bit shorter than a producer such as Giuseppe Mascarello, whose Barolo Monprivato macerates for at least thirty days (down from sixty days in years past). Following this maceration the wines are racked into large casks called botti and aged for three to four years. The control of the winery is now in the capable hands of daughter Bruna Giacosa and Cellarmaster Dante Scaglione.

There are no wines that match the prestige or class of Giacosa's in all of Barbaresco and only a select few which share the crown in Barolo.

John Gilman, "View From the Cellar"

Barbaresco Asili Riserva Bruno Giacosa 1996

Piedmont

Lot 2897: two 6-pack original wood cases, one lightly scuffed label

Lot 2898: 3-pack original wood case

"This has been a legend in the making since it was released, and though it is still at least a dozen years away from really starting to drink with a bit of generosity, its inherent beauty is already very easy to read. Just be patient, as it will probably be a perfect wine when it is truly ready to drink!...98+." JBG 4/17.

2897	12 bottles	US\$6,000-9,000
2898	3 magnums (1.5L)	US\$3,200-4,800

Barbaresco Rabaja Riserva Bruno Giacosa 2001

Piedmont

Lot 2899: two 6-pack original wood cases, four lightly scuffed labels

Lot 2900: 6-pack original wood case, two lightly scuffed labels

"Firm tannins ensure the 2001 will drink well for many years and decades to come...97." AG 8/17.

2899	12 bottles	US\$5,000-7,500
2900	6 bottles	US\$2,400-3,800

Barbaresco Santo Stefano di Neive Riserva Bruno Giacosa 1982

Piedmont

original carton

Lot 2901: nine bottom neck or better, one very top shoulder, two top shoulder, three lightly scuffed labels

Lot 2902: two bottom neck, seven very top shoulder, three top shoulder, six lightly scuffed labels

"At once delicate and powerful, it shows the notable structure of the 1982 vintage and promises to deliver a profound, emotionally moving drinking experience...98." WA 4/07.

2901	12 bottles	US\$9,000-13,000
2902	12 bottles	US\$9,000-13,000

LEGENDS

**Barbaresco Santo Stefano di Neive Riserva
Bruno Giacosa 1988**
Piedmont
six bottom neck, four lightly scuffed labels
2903 6 bottles US\$3,000-4,600

**Barbaresco Santo Stefano di Neive Riserva
Bruno Giacosa 1990**
Piedmont
six bottom neck, two lightly scuffed labels
2904 6 bottles US\$3,800-5,500

**Barolo Bussia di Monforte Riserva Especial
Bruno Giacosa 1979**
Piedmont
Lot 2905: original carton, eight bottom neck, two very top shoulder, two top shoulder, one damp-stained label, ten heavily damp-stained labels, four lightly protruding corks, one with signs of old seepage
Lot 2906: two 6-pack original cartons, twelve bottom neck, one lightly bin-soiled label, one lightly protruding cork
2905 12 bottles US\$6,000-9,000
2906 12 bottles US\$6,000-9,000

**Barolo Collina Rionda di Serralunga Riserva
Bruno Giacosa 1990**
Piedmont
five bottom neck, two lightly scuffed labels, one lightly protruding cork
2907 5 bottles US\$4,200-6,500

Barolo Falletto di Serralunga Bruno Giacosa 1982
Piedmont
two 6-pack original cartons
five bottom neck, three very top shoulder, three just below top shoulder, one upper shoulder, one lightly bin-soiled label, two bin-soiled labels, six damp-stained labels, four with signs of old seepage
2908 12 bottles US\$2,800-4,000

Barolo Falletto di Serralunga Bruno Giacosa 1988
Piedmont
6-pack original wood case
six bottom neck or better, three lightly scuffed labels
2909 6 magnums (1.5L) US\$3,600-5,500

**Barolo Falletto di Serralunga Riserva
Bruno Giacosa 1989**
Piedmont
6-pack original wood case missing lid
six bottom neck or better, one lightly bin-soiled label, one lightly torn label
2910 6 bottles US\$4,400-6,500

**Barolo Falletto di Serralunga Riserva
Bruno Giacosa 1990**
Piedmont
six bottom neck or better, one lightly scuffed label
2911 6 bottles US\$3,800-5,500

**Barolo Le Rocche del Falletto di Serralunga
Bruno Giacosa 1997**
Piedmont
two 6-pack original wood cases
"The wine shows its most elegant side in the mouth, where the firming, polished tannins give the wine backbone and grace. It's deliciously silky and extra fine with microscopic precision...95." WA 6/13.
2912 12 bottles US\$2,200-3,200
2913 12 bottles US\$2,200-3,200

**Barolo Le Rocche del Falletto di Serralunga Riserva
Bruno Giacosa 2000**
Piedmont
Lot 2914: two 6-pack original wood cases, three lightly scuffed labels
Lot 2915: one 3-pack original carton, one 3-pack original wood case
Lot 2916: two 3-pack original wood cases, one lightly scuffed label
"The 2000 is remarkably elegant, sensual and polished...96." WA 6/11.
2914 12 bottles US\$5,500-8,000
2915 6 magnums (1.5L) US\$5,500-8,000
2916 6 magnums (1.5L) US\$5,500-8,000

**Barolo Le Rocche del Falletto di Serralunga Riserva
Bruno Giacosa 2001**
Piedmont
two 6-pack original wood cases
one lightly nicked label
"Dense, perfumed and wonderfully intense, the 2001 is phenomenally great...98." AG 3/18.
2917 12 bottles US\$6,000-9,000

LEGENDS

Lot 2906



LEGENDS

Lot 2923 & 2926



LEGENDS

Gaja

In the mid-nineteenth century the Gaja family began producing wine in Piedmont. Giovanni Gaja established the winery and Angelo, the fourth generation, joined the family firm in 1961. Angelo Gaja, born in 1940 and the present director of the family firm, has a degree in enology from Alba as well as a masters in economics. In 1974 he went to California, where he presumably fell under the spell of the barrique. Gaja has achieved unequivocal success aging his Barbarescos in small, new oak barrels, where the wine takes on a certain subtlety and suppleness without losing the personality of the Nebbiolo grape.

Gaja is the largest private owner of vineyards in the Barbaresco zone, with 153 acres of vines in Barbaresco, Treiso, and Alba. They own fourteen different vineyards in Barbaresco and Treiso that make up their Barbaresco normale. Besides this regular Barbaresco, Gaja bottles three individual crus. Of the three, Costa Russi matures the soonest. It is the most open, with a sweeter taste and more intense aroma. Sori Tildin is more closed and concentrated; it is firm in texture and holds more in reserve. Sori San Lorenzo is the hardest of all in its youth, requiring age to show its real quality. It is the slowest maturing of the crus as well as the longest lived.

Wasserman, "Italy's Noble Red Wines"

Costa Russi Gaja 1997

*Piedmont
original wood case*

2918	12 bottles	US\$2,800-4,000
2919	12 bottles	US\$2,800-4,000

Costa Russi Gaja 2000

*Piedmont
two 3-pack original wood cases*

2920	6 magnums (1.5L)	US\$3,000-4,600
------	------------------	-----------------

Sori San Lorenzo Gaja 1997

*Piedmont
original wood case*

*Lot 2921: three lightly scuffed labels
Lot 2922: five lightly scuffed labels, one scuffed label,
two damp-stained labels*

*"...gorgeous radiance, sweetness and volume...96." AG
7/14.*

2921	12 bottles	US\$4,000-6,000
2922	12 bottles	US\$4,000-6,000

Sori Tildin Gaja 1997

*Piedmont
original wood case*

*Lot 2923: one lightly scuffed label
Lot 2924: two lightly protruding corks*

2923	12 bottles	US\$3,000-4,400
2924	12 bottles	US\$3,000-4,400

Sperss Gaja 1996

*Piedmont
two original cartons*

2925	24 half-bottles (375ml)	US\$2,600-3,800
------	-------------------------	-----------------

Sperss Gaja 1997

*Piedmont
Lots 2926 & 2927: two 6-pack original wood cases
Lots 2928 & 2929: original wood case*

2926	12 bottles	US\$3,000-4,400
2927	12 bottles	US\$3,000-4,400
2928	12 bottles	US\$3,000-4,400
2929	12 bottles	US\$3,000-4,400

LEGENDS

Masseto

Masseto is the famous 100% Merlot IGT...and is regarded as one of the best expressions of Merlot in the world. The Merlot vines are cultivated in alluvial, sandy-clayey soils that are rich in minerals. The same care and attention is paid in the vineyard as Ornellaia, with meticulous vineyard husbandry and rigorous sorting.

However the vinification is slightly different, with alcoholic fermentation carried out in wooden vats rather than stainless-steel, ranging in size from 65hl to 125hl. The wine is racked and then transferred into oak barriques where it remains for 24 months, with blending at 12 months.

Robert Parker, "The Wine Advocate"

Masseto 2001

Tuscany

Lot 2931: 6-pack original wood case

Lot 2932: individual original wood case

2930	12 bottles	US\$8,500-13,000
2931	6 bottles	US\$4,200-6,500
2932	1 double magnum (3L)	US\$3,200-4,800

Masseto 2002

Tuscany

two 6-pack original wood cases

2933	12 bottles	US\$5,500-8,000
------	------------	-----------------

Masseto 2004

Tuscany

two 3-pack original wood cases

2934	6 bottles	US\$4,000-6,000
------	-----------	-----------------

Masseto 2006

Tuscany

3-pack original wood case

2935	3 bottles	US\$2,200-3,400
------	-----------	-----------------

Masseto 2007

Tuscany

two 3-pack original wood cases

2936	6 bottles	US\$3,400-5,000
------	-----------	-----------------

Masseto 2010

Tuscany

3-pack banded original wood case

2937	3 bottles	US\$1,900-2,800
------	-----------	-----------------

Masseto 2014

Tuscany

3-pack banded original wood case

2938	3 bottles	US\$1,200-1,900
------	-----------	-----------------

Le Pergole Torte Monteverdine 1997

Tuscany

original wood case

Lot 2939: six lightly scuffed labels

2939	12 bottles	US\$3,200-4,800
2940	12 bottles	US\$3,200-4,800

LEGENDS

Lot 2930 & 2932



CALIFORNIA

Lots
2941-2988

LANDS

LEGENDS

Lots 2953, 2960 & 2969



LEGENDS

CALIFORNIA

Colgin Cariad Red 2015

Napa Valley

two 6-pack original wood cases

"A total knock-out. Dark, vibrant and powerful in the glass, the 2015 offers notable energy to balance the bold flavors of the year...98+." AG 11/17.

2941 12 bottles US\$3,200-4,800

Colgin IX Estate Napa Valley Red 2014

Napa Valley

two 6-pack original wood cases

"An utterly exceptional wine and a tribute to not only a great vineyard, but impeccable winemaking and upbringing. It should drink well for 30+ years as well...100." WA 10/15.

2942 12 bottles US\$3,000-4,400

Colgin IX Estate Napa Valley Red 2015

Napa Valley

6-pack original wood case

2943 6 bottles US\$1,800-2,800

Colgin Tychson Hill Vineyard Cabernet Sauvignon 2013

Napa Valley

two 3-pack original wood cases

2944 6 bottles US\$2,400-3,600

Colgin Tychson Hill Vineyard Cabernet Sauvignon 2015

Napa Valley

two 3-pack original wood cases

2945 6 bottles US\$2,400-3,600

Opus One 2013

Napa Valley

two 6-pack original wood cases

"The greatest Opus ever...Full body, superb balance of ultra-fine tannins and vibrant acidity...Extremely persistent...100." JS 9/16.

2946 12 bottles US\$3,800-5,500

2947 12 bottles US\$3,800-5,500

2948 12 bottles US\$3,800-5,500

2949 12 bottles US\$3,800-5,500

Scarecrow Cabernet Sauvignon 2014

Napa Valley

two 3-pack original wood cases

"...an enormously concentrated wine with fabulous purity, a skyscraper-like mid-palate and texture, a length of nearly a minute, and stunning flavors, with flawless integration of acidity, tannin, wood and alcohol...100." WA 12/16.

2950 6 bottles US\$3,600-5,500

Scarecrow Cabernet Sauvignon 2016

Napa Valley

Lot 2951: two 3-pack original wood cases

Lot 2952: individual original wood case

"The palate is full-bodied and super concentrated yet possesses great energy...framed by very ripe, super fine-grained tannins and fantastic freshness, finishing very long with the most incredible perfume...100." WA 10/18.

2951 6 bottles US\$3,600-5,500

2952 1 magnum (1.5L) US\$1,500-2,200

Screaming Eagle's Broad Wingspan

It's rare. It's expensive. And there's a mystique about it. But Screaming Eagle Cabernet Sauvignon is no pretender. It's the real thing, and it deserves to be considered among Napa Valley's prestige wines...

You can't make wine this magnificent without fabulous grapes, and Screaming Eagle clearly comes from a spectacular vineyard...on the east side of Oakville, near the Oakville Crossroad...While ripening Cabernet (and smaller amounts of Merlot and Cabernet Franc) is routinely easy in this area, one of the trademarks of Oakville Cabernet is that the wines often display an herbal quality that manifests itself in a variety of subtleties, including hints of anise, sage, dusty berry, cedar and occasionally a whiff of new leather and tar. You find these shades of herb in Cabernets like Heitz Martha's Vineyard (grown on the west side of Oakville), with its signature minty currant personality, or Groth, which is one of the cooler sites on the valley floor. Screaming Eagle captures the best of all these elements. It also epitomizes exquisite balance, managing both to be enormously complex and concentrated, yet elegantly styled, with a smooth, polished texture.

James Laube, "Wine Spectator", November 3, 2005

Screaming Eagle Cabernet Sauvignon 2004

Napa Valley

individual original wood case

"The wine's dense ruby/purple color is followed by...a velvety texture, fine tannins, a multidimensional mouthfeel, and a terrific finish...97+." WA 4/14.

2953 1 magnum (1.5L) US\$4,600-7,000

Screaming Eagle Cabernet Sauvignon 2006

Napa Valley

3-pack original wood case

2954 3 bottles US\$6,000-9,000

2955 3 bottles US\$6,000-9,000

2956 3 bottles US\$6,000-9,000

LEGENDS

Screaming Eagle Cabernet Sauvignon 2009

Napa Valley

3-pack original wood case

2957	3 bottles	US\$6,500-9,500
2958	3 bottles	US\$6,500-9,500
2959	3 bottles	US\$6,500-9,500

Screaming Eagle Cabernet Sauvignon 2010

Napa Valley

individual original wood case

"Utter perfection...Opulent and full-bodied with a multi-dimensional personality, gorgeous purity and a stunning, flawless texture, this spectacular wine is among the wines of the vintage...100." WA 10/13.

2960	1 magnum (1.5L)	US\$5,000-7,500
------	-----------------	-----------------

Screaming Eagle Cabernet Sauvignon 2011

Napa Valley

3-pack original wood case

"Full body with phenomenal detail...Everything is there. Great energy...99." JS 10/14.

2961	3 bottles	US\$6,000-9,000
2962	3 bottles	US\$6,000-9,000

Screaming Eagle Cabernet Sauvignon 2013

Napa Valley

two 3-pack original wood cases

"Full-bodied, yet tight and compressed...It lasts for minutes on the finish...Glorious to taste, yet a wine for decades ahead...100." JS 9/16.

2963	6 bottles	US\$13,000-20,000
2964	6 bottles	US\$13,000-20,000
2965	6 bottles	US\$13,000-20,000

Screaming Eagle Cabernet Sauvignon 2014

Napa Valley

two 3-pack original wood cases

"Seductive. Medium to full body. It grows on the palate with an extremely long finish that goes on for minutes...99." JS 1/17.

2966	6 bottles	US\$12,000-18,000
2967	6 bottles	US\$12,000-18,000
2968	6 bottles	US\$12,000-18,000

Screaming Eagle Cabernet Sauvignon 2016

Napa Valley

Lots 2969 & 2970: two 3-pack original wood cases

Lots 2971 & 2972: 3-pack original wood case

"Medium to full-bodied, firm and fine grained, with amazing freshness, it is layered with crunchy black and red fruits, sparked by floral and mineral notions and finishing with epic length and depth...100." WA 5/19.

2969	6 bottles	US\$13,000-19,000
2970	6 bottles	US\$13,000-19,000
2971	3 bottles	US\$6,500-9,500
2972	3 bottles	US\$6,500-9,500

Screaming Eagle Second Flight Napa Valley Red 2010

Napa Valley

two 6-pack original wood cases

2973	12 bottles	US\$5,000-7,500
------	------------	-----------------

Screaming Eagle Second Flight Napa Valley Red 2011

Napa Valley

Lot 2974: two 6-pack original wood cases

Lot 2975: 6-pack original wood case

2974	12 bottles	US\$5,000-7,500
2975	6 bottles	US\$2,400-3,800

LEGENDS

Screaming Eagle Second Flight Napa Valley Red 2012

Napa Valley

Lot 2976: two 6-pack original wood cases

Lot 2977: 6-pack original wood case

"Full-bodied, rich and concentrated in the mouth, it has firm, velvety tannins and plenty of background freshness supporting the generous fruit, finishing long and spicy...96." WA 4/18.

2976	12 bottles	US\$6,000-9,000
2977	6 bottles	US\$3,000-4,600

Screaming Eagle Second Flight Napa Valley Red 2013

Napa Valley

6-pack original wood case

"Full body, very firm tannins, wonderful savoriness. Flavorful finish. A fabulous mouthfeel. Very, very long...97." JS 1/6.

2978	6 bottles	US\$3,000-4,600
2979	6 bottles	US\$3,000-4,600
2980	6 bottles	US\$3,000-4,600

Screaming Eagle Second Flight Napa Valley Red 2014

Napa Valley

Lot 2981: two 6-pack original wood cases

Lot 2982: 6-pack original wood case

"Full-bodied, tight and chewy with polished and velvety tannins. Long and muscular finish. Energetic...97." JS 5/17.

2981	12 bottles	US\$6,000-9,000
2982	6 bottles	US\$3,000-4,600

Screaming Eagle The Flight Napa Valley Red 2015

Napa Valley

Lots 2983 & 2984: four 3-pack original wood cases

Lot 2985: two 3-pack original wood cases

"Extremely aromatic and perfumed. Medium to full body with a compressed mouthfeel of wonderfully fine and fresh tannins...Structured yet so balanced...98." JS 12/18.

2983	12 bottles	US\$6,500-9,500
2984	12 bottles	US\$6,500-9,500
2985	6 bottles	US\$3,200-4,800

Screaming Eagle The Flight Napa Valley Red 2016

Napa Valley

Lot 2986: four 3-pack original wood cases

Lot 2987: two 3-pack original wood cases

Lot 2988: 3-pack original wood case

"This is the best Flight I have ever had...Full-bodied yet linear and very long. Extremely refined and fresh...99." JS 12/19.

2986	12 bottles	US\$6,500-10,000
2987	6 bottles	US\$3,200-4,800
2988	3 bottles	US\$1,600-2,400

END OF SALE

Buying & Bidding Information

Prior to bidding, all participants must read the Buying & Bidding Information and the Conditions of Sale contained in this catalog that state the terms governing the purchase of alcoholic beverage products sold at auction. Auctions are operated by: (i) Zachys Asia Limited in respect of auctions which are conducted from Hong Kong; (ii) Zachys Wine Auctions, Inc in respect of auctions which are conducted from anywhere else in the world; and (iii) in respect of online-only auctions, the entity stated in the auction particulars as operator of the auction, (each referred to as "Zachys") acting as agent for and on behalf of the relevant consignor of the goods to be offered for sale (the "Consignor"). By participating in an auction, an auction participant ("Buyer") agrees to be bound by this Buying & Bidding Information and the Conditions of Sale in this catalog (whether in print or online).

Estimates

Catalog lot entries include a description of every lot and an estimated price range that is our opinion of the price expected at auction. Estimates are a guide for bidders and generally reflect prices recently paid at auction for comparable alcoholic beverage products. Each estimate takes into account, among other things, condition, rarity, quality and provenance (history of ownership, to the extent known). Estimates are determined in advance of the sale and are therefore subject to revision. Buyers should not rely upon estimates as a prediction of actual selling prices.

Estimates do not include Buyer's Premium or sales tax. Certain lots may be noted with "Estimate on Request" instead of a printed value in the catalog. Please contact a Zachys specialist for further information and bidding assistance.

Buyers Premium

A 25% Buyer's Premium (exclusive of sales tax) will be added to the successful bid price of each lot purchased and is payable by Buyer, together with all applicable sales tax, as stated in the Conditions of Sale.

Reserves

Unless otherwise indicated, all lots are sold subject to a reserve. A reserve is the confidential minimum price established between Zachys and the Consignor. The reserve will not exceed the low estimate for the lot and is subject to change.

Examination of Wines

Zachys endeavors to select quality wines for auction and uses leading reputable expert(s) to assist Zachys in examining wines for auction. However, to the fullest extent permissible by law, Zachys and any Consignor disclaim any liability arising out of any description or error or omission in any description or any decision by the Buyer to rely on Zachys or any Consignor. Prospective Buyers are urged and advised to examine any lots carefully prior to the auction at our temperature-controlled warehouse and can do so by appointment. Please contact Zachys at +1.914.448.3026 or +852.5803.8244 to set up an appointment.

Bidder Registration

No person shall bid or buy in any auction (or be shipped any property bought in any auction) who has not agreed (either in writ-

ing or electronically) to be bound by the Conditions of Sale and this Buying & Bidding Information. If a prospective Buyer has not previously bid with Zachys, a government issued photo identification (such as National Identity Card or Passport) may be required prior to registration for any sale.

If a business organization registers to bid in an auction, a Business Registration or a Certificate of Incorporation and/or proof of director may be required in order to obtain a paddle. Zachys requires a valid credit card for new registrants.

Prospective Buyers may be asked to supply a bank reference to register for the auction. To avoid delay in the release of purchases, please prearrange check or credit approval through our Finance Department at +1.914.448.3026 or +852.2530.1971.

All bidders who wish to attend the auction are asked to preregister for a paddle at least two business days in advance of the auction. If you plan to attend the auction, a Bidder Pre Registration Form is provided in this catalog or at zachys.com. Complete and either email the form to bid@zachys.com or asia@zachys.com or fax the form to +1.914.713.8220 or +852.2530.1971 at least two business days prior to the auction. Bidders should arrive at least 30 minutes before the scheduled sale of the lot on which they plan to bid to retrieve a paddle.

Bidding

Lots are auctioned in consecutive numerical order, as they appear in the catalog. The auctioneer will accept bids from (i) those present in the saleroom, (ii) absentee bidders participating by telephone, online or by written bids provided to Zachys prior to the first session of the auction, or (iii) live over the internet. The auctioneer may also execute bids on behalf of the Consignor's reserve; however, under no circumstances will the auctioneer place any bid on behalf of the Consignor at or above the reserve. The auctioneer will not identify bids placed on behalf of the Consignor. Prospective Buyers who have registered to bid by more than one method (for example, both as an in-saleroom and absentee bidder) must monitor all of their bidding activities (including in-saleroom bids, absentee bids, and online bids) to prevent bidding against themselves. All bids are final and will not be cancelled.

Bidding by Zachys

Zachys reserves the right to bid on any lot on its own behalf, subject to the same terms and conditions applicable to all other Bidders.

Parcel Lots

A parcel is a sequence of lots carrying the same estimates and consisting of the same type, quantity, and bottle size. In this sale the Buyer of the first lot of a parcel will have at the discretion of the auctioneer, the option to take any or all further lots in the parcel for the same price. If the option is not exercised on all lots in the same parcel, the auctioneer will open bidding on the next unsold lot and offer the Buyer of that lot the option to take any or all of the remaining lots in the parcel sequence. Bidding shall continue in the same manner until all lots in the parcel have been offered and declared sold or unsold by the auctioneer. Live Online bidders who purchase the first lot in a parcel will be sent a message requesting that they choose how many additional lots in the parcel they would like to purchase. If the Live Online bidder does not respond to the message, the auctioneer will open the next unsold lot in the sequence.

Bids should be placed on the first lot in a parcel. In the event that a bid is placed on a subsequent lot, Zachys will attempt to move the bid to the first lot in the parcel. An unsuccessful bid on the first lot in a parcel will be carried to the next lot and executed on that lot. If unsuccessful again, the bid will be carried to the next lot in the parcel until all lots have been offered.

Online, Absentee, & Telephone Bids for Live Auctions

Please note: Zachys offers the following services as a convenience to clients. Zachys is not responsible for any error in connection with or failure to execute absentee, telephone or online bids.

Online Bids

Live auctions will open for bidding on our website at www.auction.zachys.com approximately 3-4 weeks before the scheduled live auction date. Bids may be submitted online during this period.

For live auctions, a maximum bid may be entered online. You must confirm the bid to submit it. To simplify the bidding process, Zachys uses predetermined bidding increments. If a maximum bid is entered that does not match a bidding increment, a message

will be displayed to provide the increments that are closest to the bid entered. If a maximum bid is submitted, bids will be placed on your behalf only as much as is required to ensure you remain the highest bidder (up to your maximum bid). In cases when two equivalent maximum bids are submitted, the earlier one will hold.

All bids submitted online are immediately executed. You cannot cancel a bid once it has been submitted.

Prospective Buyers may also bid during the live auction on our website at www.auction.zachys.com.

By registering and bidding on the internet, prospective Buyers agree to be bound by the Conditions of Sale. Zachys assumes no responsibility for disputes or errors arising from online bid activity. In the event of a dispute, the auctioneer's declaration of winning bid and paddle number shall be determinative. In the event of communication delays or failures, the auction will not be stopped. Live online bidders should consider providing Zachys with emergency absentee bids.

Absentee Bids

If you are unable to attend the auction in person and wish to place bids, you may give Zachys instructions in writing to bid on your behalf. Zachys' representatives will then try to purchase the lot or lots of your choice for the lowest price possible, taking into account the reserve price and other bids. This service is free and confidential. To place absentee bids, use the form provided herein or at <https://auction.zachys.com/>. Be certain to accurately record the lot numbers and the highest hammer price you are willing to pay for the lot.

Please note: Your bid amount does not include Buyer's Premium or applicable sales tax. Buyer's Premium and applicable sales tax will be added to the hammer price of each lot.

Absentee bids must be submitted in consecutive numerical order, or they will not be executed. In addition, please use the bid increments included on the absentee bid form. If bids are submitted incorrectly, Zachys will round your bid up to the next increment. Please place bids as early as possible and at least 24 hours prior to the start of the first session of the auction. In the event of identical bids, the earliest bid received will take precedence. By registering and submitting absentee bids, prospective Buyers agree to be bound by the Conditions of Sale.

Telephone Bids

Prospective Buyers may bid by telephone during the live sale. Telephone bids are accepted only at Zachys' discretion and at the prospective Buyer's risk. Because of limited phone lines in the saleroom, Zachys must confirm arrangements for this service at least 48 hours prior to the start of the first session of the auction. At Zachys' discretion,

telephone bids may be limited to lots with a value above 16,000 HKD or 2,000 USD and may be recorded. By submitting a telephone bid, prospective Buyers agree to be bound by the Conditions of Sale.

Bidding in Timed Auctions

Bids can be submitted anytime during the course of a timed auction on our website at www.auction.zachys.com.

There are two ways to bid: (i) submit the starting/next bid or (ii) submit a maximum bid. You must confirm the id to submit it. To simplify the bidding process, Zachys uses predetermined bidding increments. If a maximum bid is entered that does not match a bidding increment, a message will be displayed to provide the increments that are closest to the bid entered. If a maximum bid is submitted, bids will be placed on your behalf only as much as is required to ensure you remain the highest bidder (up to your maximum bid). In cases when two equivalent maximum bids are submitted, the earlier one will hold.

All bids submitted online are immediately executed. You cannot cancel a bid once it has been submitted.

By registering and bidding on the internet, prospective Buyers agree to be bound by the Conditions of Sale. Zachys assumes no responsibility for disputes or errors arising from online bid activity.

Taxes

Buyers are responsible for the payment of any tax, tariff, duty or other fee which Zachys may be required by law to charge or remit to any authority in respect of or in connection with the sale.

All bids placed by Buyers are deemed to be submitted exclusive of any sales tax which shall (if required) be payable by the Buyer at the appropriate rate. All such taxes shall be paid by Buyer at the time of delivery to Buyer at Zachys' licensed location. Because title passes from Zachys to Buyer in the state of New York (see Passage of Title and Storage), all sales are subject to New York sales taxes unless the goods are delivered to the Buyer in another jurisdiction under the authority of a permit issued by the recipient state and the collection of sales taxes by the state of the Buyer.

Buyers claiming exemption from sales, use or other tax must provide Zachys with documentation, which, in Zachys' sole discretion and judgment, is satisfactory evidence of such exemption, prior to the release of property to the Buyer. Buyers claiming such exemption who are licensed dealers of alcoholic beverages must submit resale certificates and a copy of their valid licenses to Zachys prior to registering for the sale.

All questions regarding tax and exemptions should be directed to Zachys Finance Department at +1.914.874.8034 or +852.2530.1971.

Owned or Guaranteed Property

Zachys offers property consigned by others for sale at public auction. Occasionally, lots are offered which have in the course of the sale process become the property of Zachys

On rare occasions, Zachys may guarantee a minimum price to the Consignor. Guaranteed lots may also be sold subject to a reserve.

Successful Bid

The fall of the auctioneer's hammer indicates the final bid, at which time the Buyer assumes full responsibility for the lot. Successful bidders will be notified and invoiced within a few days of the sale. Successful Buyers will pay the price of the final bid plus a 25% Buyer's Premium plus any applicable taxes for each lot purchased.

Payment

Payment for all invoices is due immediately upon receipt.

For timed auction ("zCollections") purchases: Zachys will auto-charge the credit card on file for the full invoice amount within 48 hours of the sale close.

For live auction purchases: Zachys will auto-charge the credit card on file within 48 hours of the sale close.

In respect of all other purchases, buyers are expected to pay for purchases or balances within 14 calendar days of purchase for live sales and 7 calendar days of purchase for internet sales. At the end of this 14 or 7 calendar-day period (as applicable), Zachys reserves the right to charge the Buyer's credit card on file for any amounts still due.

Zachys reserves the right to cancel the sale of invoices still unpaid on the 31st day after an auction.

For US auctions, payment is accepted in United States Dollars.

For Hong Kong auctions, payment is accepted in Hong Kong Dollars.

To request payment in another currency, contact Zachys at +1.914.448.3026 or +852.2530.1971. Zachys, in its sole discretion, shall determine the currency exchange rate.

Payment can be made by credit card or bank wire transfer. In the event of third-party payments, Zachys may require an Authorization Letter from both parties.

Payment by Credit Card

All charges are subject to acceptance by Zachys and the applicable credit card company. Zachys will accept Visa, MasterCard, American Express, Discover and Union Pay. Payment can be made via phone by calling +1.914.448.3026 or +852.2530.1971.

Payments made by credit card will incur a 2% processing fee.

When making payment via UnionPay, winning bidder must sign the auction invoice and

acknowledge that possession of the wine has transferred from Zachys at time of payment. Signature must be same as the one signed on payslip.

Payment by Wire Transfer For US Auctions:

Zachys Wine Auctions Inc.
Bank: Hapoalim B.M. New York
1120 Avenue of Americas
New York, NY 10036
Account #: 01091461-01
ABA #: 026008866
SWIFT: POALUS33

For Hong Kong Auctions:

Beneficiary Bank: HSBC Hong Kong, 1 Queens Road Central Hong Kong Branch Beneficiary Bank SWIFT: HSCHKHKKH Beneficiary Bank Code: 004 (Optional) Account Name: Zachys Asia Limited Account #: 808481808838

When paying by wire transfer, please be sure to reference the invoice number in the details field.

Collection of Purchases

Buyers are expected to remove their property within 14 calendar days of the auction. Prospective Buyers' attention is drawn to the Conditions of Sale, including Condition 9.

Collection & Delivery

It is the Buyer's responsibility to pick up purchases or make shipping arrangements within 14 calendar days of the auction. Unless Buyer is located in the state of New York, Zachys will not automatically arrange for the delivery of purchased products to buyer. For Buyers located outside of the state of New York, Zachys will deliver all alcoholic beverages purchased to an independent New York storage facility for the account of the buyer (see Passage of Title and Storage).

After payment has been received, Zachys can assist in the arrangement of packing, transit insurance, and shipping at the Buyer's expense, direction and request.

Please submit the Collection & Delivery Form to expedite payment and delivery for auction purchases.

Export/Import Permits

Alcoholic beverage products sold at auction may be subject to laws governing export from the jurisdiction where the auction was held and import restrictions of foreign countries. Buyers should always check whether an export license is required before exporting alcoholic beverage products. It is the Buyer's sole responsibility to obtain any relevant export or import license. A delay in obtaining licenses shall neither justify the rescission of any sale nor excuse delay in providing full payment for the lot. Local laws may prohibit the importation of some property and/or may prohibit the resale of some property in the country of importation; no such restriction shall justify the rescission of any sale or delay in making full

payment for the lot.

Delivery Restrictions

Prospective Buyers are also reminded that various jurisdictions impose limitations on the quantity of alcoholic beverage products which may be purchased and brought into their jurisdiction by a purchaser from another jurisdiction, without requiring the purchaser, a consignor or shipper to possess certain licenses or permits. Zachys shall not as a condition of sale assume any obligation or bear any responsibility whatsoever for applying for or obtaining the requisite permits or licenses in the event the quantity purchased exceeds said limitations. Therefore, all prospective Buyers are strongly advised to investigate the possibility of such limitations and to determine the manner in which alcoholic beverages shall be brought into the jurisdiction so as to comply with all local requirements.

Shipment of Spirits

Prospective Buyers should be advised there are certain restrictions regarding the shipment of spirits. Many countries and states impose limitations on quantity, high duties, and/or taxes, and prospective Buyers should be aware of export and import restrictions.

Auction Results

To obtain results for the auction, please refer to www.auction.zachys.com.

Translation

The terms and conditions have originally been drafted in English. In the event that any translation of the terms and conditions is prepared, the provisions of the English version shall prevail.

Conditions of Sale

These Conditions of Sale are Zachys' and the Consignor's entire agreement with the Buyer with respect to the property listed in this catalog. The Conditions of Sale and all other contents of this catalog may be amended by posted notices or oral announcements made during the sale. The property will be offered by Zachys as agent for the Consignor, unless the catalog indicates otherwise. By participating in an auction, you agree to be bound by these terms and conditions.

1 This catalog endeavors to describe the property listed herein accurately. However, save as otherwise expressly set out in these Conditions of Sale, and to the fullest extent permissible by law, Zachys and the Consignor shall not be liable for any such description and expressly disclaim any representation or warranty regarding the origin, physical condition, merchantability, fitness for a particular purpose, correctness of catalog description, size, quality, condition, rarity, authenticity, attribution, value, importance, provenance, previous storage conditions or historical relevance of any property herein. Zachys further retains the absolute right to amend at any time and in any manner any description of any property contained in any catalog and shall take reasonable steps to inform Buyers of such change prior to the conclusion of any purchase. Classifications in the text are for identification purposes only and based on standard sources. Buyers must make appropriate allowances for natural variations in ullages, conditions of cases, labels, corks and wine. Each statement contained in any catalog and each other statement, whether oral or written, and whether made at an auction or in an advertisement, bill of sale, addendum, posting, notice, announcement or otherwise, is a statement of opinion only and (subject to the next sentence) shall not be relied upon by any Buyer or otherwise be deemed a warranty or representation.

Images appearing in this catalog or elsewhere are for illustrative purposes only and may not be relied upon to reveal imperfections in any products. Zachys and the Consignor make no representation or warranty, express or implied, as to whether the Buyer acquires any copyright or other reproduction rights in any property. To the fullest extent permissible by law, neither Zachys nor the Consignor shall be liable for errors or omissions in the catalog or any supplemental material. Prospective Buyers are urged and advised to inspect the property before the auction, including the cases, labels, corks and wines, and must satisfy themselves by inspection or other means as to all considerations pertinent to any decision to place any bid. EACH PRODUCT AND EACH LOT HEREIN IS SOLD "AS IS," AND, TO THE FULLEST EXTENT PERMISSIBLE BY LAW, BUYERS EXPRESSLY DISCLAIM ANY RELIANCE ON ZACHYS, THE CONSIGNOR, OR THE CATALOG. Under no

circumstances will substitutes be provided by Zachys; including but not limited to in case of breakage or error in catalog description. No provision of the Buyer & Bidding Information or these Conditions of Sale shall limit or exclude Zachys' or the Consignor's liability for: (i) fraud; (ii) fraudulent misrepresentation; or (iii) death or personal injury arising from its negligence.

2 The purchase price payable by the Buyer ("Purchase Price") will be the sum of the final bid price (the "Hammer Price"), the Buyer's Premium and the Protection Fee, when applicable, together with any applicable sales tax. The Buyer's Premium is 25% of the Hammer Price. The Protection Fee is 1% of the Hammer Price plus the Buyer's Premium.

3 Zachys reserves the right to withdraw any property or cancel any sale before or at the sale and shall have no liability whatsoever for such withdrawal or cancellation.

4 Zachys reserves the right to reject any bid. The highest bidder acknowledged by the auctioneer will be the Buyer. In the event of any dispute between bidders, or any other issue with respect to the bidder, the auctioneer will have absolute discretion to determine the successful bidder, to continue the bidding, to cancel the sale or to reoffer and resell the property in dispute. If any dispute arises after the sale, Zachys' sale record is conclusive.

5 In its sole discretion, Zachys may accept and execute absentee bids (written bids submitted to Zachys prior to the sale), telephone bids and internet bids as a convenience to clients who are not present at auction.

6 Unless otherwise indicated, all lots in this catalog are offered subject to a reserve, which is the minimum price the Consignor is willing to accept. This amount is confidential and will not exceed the low presale estimate Zachys shall act to protect the reserve by bidding through the auctioneer. The auctioneer may open bidding on any lot below the reserve by placing a bid on behalf of the Consignor. The auctioneer may continue to bid on behalf of the Consignor up to the amount of the reserve, either by placing successive bids or by placing bids in response to other bidders.

7 All alcoholic beverages purchased from Zachys are sold in the state of New York, and title passes to the buyer in the state of New York in accordance with the Uniform Commercial Code. All sales are subject to NY sales taxes unless the goods are delivered to the buyer in another jurisdiction under the authority of a permit issued by the recipient state and the collection of sales taxes by the state of the purchaser. If the Purchaser is a resident of a state other

than New York, all alcoholic beverage purchases will be delivered to an independent New York storage facility for the account of the buyer, who may arrange with the facility to pick up the inventory in person or arrange for delivery under the law of the purchaser's state or the ultimate destination of the goods.

8a Title to the offered lot, passes to the Buyer upon the fall of the auctioneer's hammer and the announcement by the auctioneer that the lot has been sold, subject to compliance by the Buyer with all other Conditions of Sale and the Buying & Bidding Information. Title passes to Buyer in the state of New York, where the sale takes place.

8b The Protection Fee is 1% of the hammer price plus the Buyer's Premium for all arranged deliveries of purchased property. In return for payment of the Protection Fee, purchased property will be protected against breakage, loss, theft or fire and other losses as covered by Zachys' insurance while in transit to the Buyer's declared point of destination. If Buyer elects to decline the protection afforded by the Protection Fee, Buyer thereupon assumes full risk and responsibility for the lot while in transit.

9 No property may be removed from Zachys' premises until Buyer has paid the Purchase Price in full plus all other fees and taxes (inclusive of any taxes due in the location of the auction on Buyers who are not residents of such location) and has satisfied such terms as Zachys, in its sole discretion, shall require. Zachys reserves the right to withhold all property until such time as all outstanding amounts are paid in full from purchases from any prior auction(s). Upon receipt of full payment, Zachys will issue a Release Order, which must be presented in order for Zachys to release purchases made at auction. Subject to the foregoing, all lots are to be paid for no later than 4:30 PM (local time at the place of the auction) on the fourteenth calendar day following the live sale, and on the seventh calendar day following the internet sale, and removed from Zachys' premises at Buyer's expense no later than 90 calendar days after the date of sale. If Buyer fails either to timely remove the purchased lots from Zachys' premises or make timely arrangements with New York Fine Wine Storage to store the purchased lots, Zachys may transfer such property to a public warehouse for the account, and at the risk and expense, of Buyer. If a lot has not been collected within 90 calendar days of the date of sale and Zachys does not transfer the uncollected property to a public warehouse, Buyer will be liable to Zachys for interest, storage fees, and handling charges.

10 Zachys is not responsible for acts or omissions by itself or others in packing or shipping, whether or not the carrier or packer is recommended

by Zachys. Packing and handling of purchased lots are entirely at the risk of Buyer. Zachys may, at the request and direction of Buyer and for an administrative fee, make arrangements for the consolidated shipment by common carrier of the purchased lots, provided that Zachys is not liable in any way therefore.

11

If Buyer fails to comply with any of these Conditions of Sale, Buyer will be in default and Zachys may avail itself of all remedies available by law, including, without limitation, the right to (i) hold such defaulting Buyer liable for the Purchase Price including all fees, charges and expenses, (ii) cancel the sale of that lot and any other property sold to Buyer, (iii) resell the property without Reserve at public auction or privately on reasonable notice to the Buyer, (iv) pay the Consignor an amount equal to the net proceeds payable in respect of the amount bid by the defaulting Buyer and then resell the property to a third party without Reserve at public auction or privately on reasonable notice to such Buyer, and/or (v) take such other action as Zachys deems necessary or appropriate. If Zachys resells the property pursuant to clause (iii) or (iv) above, the defaulting Buyer shall be liable for the payment of any deficiency between the Purchase Price and the price obtained upon resale pursuant to clause (iii) and (iv) above and all costs and expenses, including, without limitation, warehousing, the expenses of both sales, reasonable attorneys' fees, commissions, incidental damages and all other charges due hereunder. In the event that such Buyer pays a portion of the Purchase Price for any or all lots purchased, Zachys shall apply the payment received to such lot or lots that Zachys, in its sole discretion, deems appropriate. Any Buyer who fails to comply with these Conditions of Sale will be deemed to have granted Zachys a security interest in, and Zachys may retain as collateral security for such Buyer's obligation to it, any property in Zachys' possession owned by such Buyer. Zachys shall have the benefit of all rights of a secured party under the Uniform Commercial Code or applicable law adopted in the jurisdiction where the auction is held.

12

Payment will not be deemed to have been made in full until Zachys has collected good funds. In the event Buyer fails to pay any or all of the Purchase Price for any lot within 30 calendar days of sale and Zachys nonetheless elects to pay the Consignor any portion of the sale proceeds, Buyer acknowledges that Zachys shall have all of the rights of the Consignor to pursue the Buyer for any amounts paid to the Consignor, whether at law, in equity, or under these Conditions of Sale, or to cancel the sale of any lot unpaid 31 calendar days after sale.

13

Notwithstanding any other terms of these Conditions of Sale, if within 3 calendar days of the date of delivery of the property or 90 days after the sale, Buyer notifies Zachys in writing of a claim that any lot is short, ullaged, or has suffered breakage, then Zachys in its sole discretion will decide any such claim as between

the Consignor and Buyer and may rescind the sale and refund all or part of the Purchase Price received. This does not affect any other rights of the Buyer at law or under these Conditions of Sale.

Notwithstanding any other terms of these Conditions of Sale, if a Buyer purchased property that is inauthentic and returns such property to Zachys within 90 calendar days of the date of delivery, then Zachys agrees to rescind the sale and refund the Purchase Price received.

The benefit of this Condition of Sale 13 is not assignable and shall be applicable only to the original Buyer of the lot and not to subsequent assigns, buyers, heirs, owners or others who have acquired or may acquire an interest therein.

At its discretion, Zachys will not always cut the bands on original packaging of younger wines. In such cases, Zachys will not accept returns for any issues the Buyer might discover after the band is cut.

14

Alcoholic beverage products sold at auction may be subject to laws governing export from the jurisdiction where the auction was held and import restrictions of foreign countries. Buyers should always check whether an export license is required before exporting alcoholic beverage products. It is the Buyer's sole responsibility to obtain any relevant export or import license. A delay in obtaining licenses shall neither justify the rescission of any sale nor excuse delay in providing full payment for the lot. Local laws may prohibit the importation of some property and/or may prohibit the resale of some property in the country of importation; no such restriction shall justify the rescission of any sale or delay in making full payment for the lot.

15

Prospective Buyers are also reminded that various jurisdictions impose limitations on the quantity of alcoholic beverage products which may be purchased and brought into their jurisdiction by a purchaser from another jurisdiction, without requiring the purchaser, a consignor or shipper to possess certain licenses or permits. Zachys and Consignor shall not as a condition of sale assume any obligation or bear any responsibility whatsoever for applying for or obtaining the requisite permits or licenses in the event the quantity purchased exceeds said limitations.

Therefore, all prospective Buyers are strongly advised to investigate the possibility of such limitations and to determine the manner in which alcoholic beverages shall be brought into the jurisdiction so as to comply with all local requirements.

16a

For auctions that are held in New York, the respective rights and obligations of the parties with respect to the Conditions of Sale and the conduct of the auction shall be governed by and interpreted in accordance with the laws of the State of New York. By participating in an auction, whether present in person or by agent, by absentee bid, telephone bid, internet bid or other means, Buyer shall be deemed to have consented

to the exclusive jurisdiction of the State Courts of, and the Federal Courts sitting in, the State and County of New York. For such auctions, Buyer's sole and exclusive remedy against Zachys and/or the Consignor for any dispute or injury related to the auction or the property listed in the catalog shall be the rescission of the sale and the refund of the original Purchase Price paid for the lot. This remedy shall be in lieu of any other remedy which might otherwise be available to Buyer as a matter of law or at equity, and neither Zachys nor the Consignor shall be liable, in whole or in part, for any indirect, special, punitive, incidental, or consequential damages, including, without limitation, loss of profits.

16b

For auctions that are held in Hong Kong, the respective rights and obligations of the parties with respect to the Conditions of Sale and the conduct of the auction shall be governed by and interpreted in accordance with the laws of the Hong Kong Special Administrative Region. By participating in an auction, whether present in person or by agent, by absentee bid, telephone bid, internet bid or other means, Buyer shall be deemed to have consented to the exclusive jurisdiction of the Courts of Hong Kong Special Administrative Region. For such auctions, Buyer's sole and exclusive remedy against Zachys and/or the Consignor for any dispute or injury related to the auction or the property listed in the catalog shall be the rescission of the sale and the refund of the original Purchase Price paid for the lot. This remedy shall be in lieu of any other remedy which might otherwise be available to Buyer as a matter of law or at equity, and neither Zachys nor the Consignor shall be liable, in whole or in part, for any indirect, special, punitive, incidental, or consequential damages, including, without limitation, loss of profits.

17

All offers and sales of alcoholic beverage products by Zachys are subject to the local laws governing the sale of alcoholic beverage products in the jurisdiction in which the auction takes place.

18

New York State law requires that Buyers of alcoholic beverages must be at least 21 years of age. Hong Kong law requires that Buyers of alcoholic beverages must be at least 18 years of age. Buyers should observe and comply with the applicable laws relating to the purchase of alcoholic beverages in the jurisdiction where the auction is held. By participating in the auction, each Buyer represents and warrants to Zachys that he, she or it has the legal capacity to purchase, receive, and possess any lot purchased.

19

Zachys does not ship alcoholic beverage products. As an accommodation to Buyers, Zachys may arrange to have property packed, insured, and delivered at Buyer's expense and direction, but (other than as provided in Condition of Sale 8) Zachys shall have no liability or obligation for shipping alcoholic beverage products. Zachys makes no representation, and assumes no obligation, with respect to the legality of shipment of alcoholic beverage products into any jurisdiction. Zachys urges all Buyers to investigate and under-

stand the alcoholic beverage products shipping laws and regulations of the jurisdiction to which they intend the alcoholic beverage products to be shipped prior to the purchase of alcoholic beverage products at auction.

20

By participating in the auction, Buyer agrees with Zachys and the Consignor that these Conditions of Sale, together with any instrument captioned (i) Buying & Bidding Information and (ii) General Catalog Notes published by Zachys and in effect from time to time and which are incorporated herein by reference as part of this Condition of Sale, shall become the legal, valid, and binding obligation of the Buyer, enforceable in accordance with their terms by Zachys and the Consignor (who is both a party hereto and, with respect to portions hereof between Buyer and Zachys, an intended third-party beneficiary).

21

In the event any one or more of the provisions, or any part or parts of a provision, of these Conditions of Sale and/or the Buying & Bidding Information is determined to be invalid or unenforceable in any respect, the validity and enforceability of all remaining provisions and parts of provisions shall not in any way be affected or impaired.

22

If there is any inconsistency between the English and translated version of the General Catalog Notes, the Buying & Bidding Information, the Conditions of Sale or all other relevant documents, forms, website or emails, the English version shall prevail.

23

Title and Risk of Loss. For New York residents, title and risk of loss to all goods shall pass to you upon our transfer of the products to the applicable carrier, or upon delivery to you if Zachys is acting as the carrier. For non-New York residents, title and risk of loss to all goods shall pass to you upon our delivery of the products to the independent storage facility, upon your receipt of the products from the Zachys premises, or upon transfer to an applicable carrier or third party in accordance with any alternative shipping/storage methods you decide. Notwithstanding the foregoing, Zachys reserves the right, exercisable in its sole discretion, to refund or replace goods damaged during shipment in accordance with Section II(b) of these Terms.

24

Tax. Sales tax will be applied to all Orders as applicable. Seller makes no representation as to the legal rights of anyone to deliver or import any wines, alcoholic beverages or other goods into any state. Because title passes from Zachys to Buyer in the state of New York (see Passage of Title and Storage; Title and Risk of Loss), all sales are subject to New York sales taxes unless the goods are delivered to the Buyer in another jurisdiction under the authority of a permit issued by the recipient state and the collection of sales taxes by the state of the Buyer.

General Catalog Notes

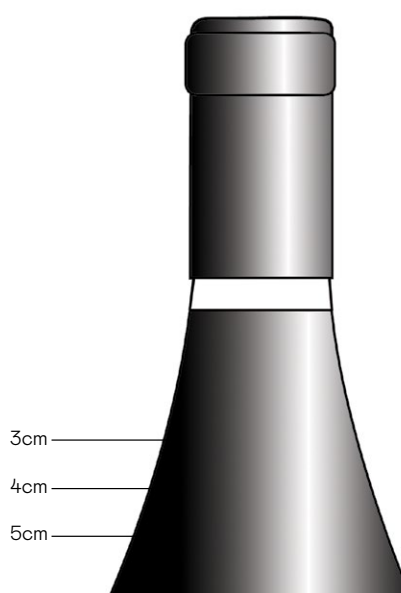
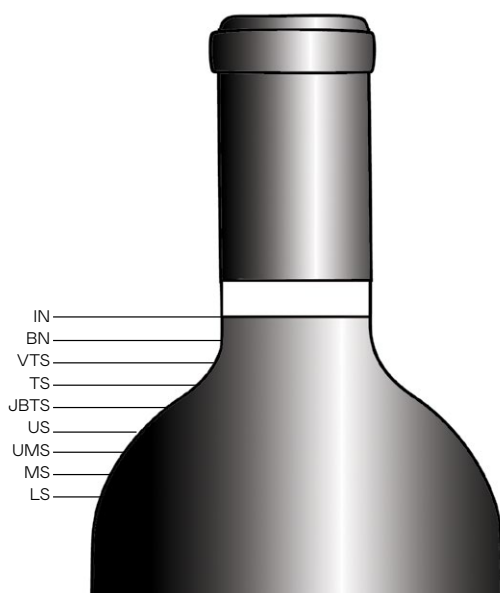

Level/Ullage Descriptions & Interpretations

- IN **Into Neck:** Excellent for a wine of any age.
- BN **Bottom Neck:** Excellent for a wine of 10 years or older.
- VTS **Very Top Shoulder:** Normal for any wine 10 years or older.
- TS **Top Shoulder:** Normal for any wine 25 years or older.
- JBTS **Just Below Top Shoulder:** Normal for any wine 30 years or older.
- US **Upper Shoulder:** Slight natural reduction through easing of cork and evaporation through cork and capsule. Very good for any wine over 40 years old. Excellent for any wine over 50 years of age.
- UMS **Upper-Mid Shoulder:** Good for any wine 50-60 years of age.
- MS **Mid Shoulder:** Probably some weakening of the cork. Very good for wines over 50-60 years of age. Estimates usually take this into account.
- LS **Low Shoulder:** Some weakening of cork acceptable if wine or label is exceptionally rare or interesting.

Because of the slope of shoulder, it is impractical to describe levels of Burgundy-shaped bottles as into neck, etc. Wherever appropriate, the level between capsule and wine will be measured and cataloged in centimeters.

The condition and drinkability of Burgundy are less affected by ullage than its equivalent from Bordeaux. For example, a 5 to 7cm. ullage in a 50 year old Burgundy can be considered normal, indeed good for that age; and 3.5 to 4cm., excellent for that age.

Champagne bottle measurements are done from the bottom of the foil to the level of the wine.

Label & Capsule Conditions

Labels and capsules can become soiled, stained, or otherwise marked, especially with wines over 20 years of age. Unless otherwise noted, label conditions will be appropriate for age, but Buyers should note that normal staining, discoloration or other conditions may not be noted if such conditions are appropriate for the age of the label. Potential Buyers are invited to make appointments to inspect wines personally.

Special Notices

Though every effort is made to describe or measure the levels of older vintages, corks over 20 years old begin to lose their elasticity and levels can change between cataloguing and sale. Old corks have also been known to fail during or after shipment. We therefore repeat that there is always a risk of cork failure with old wines, and Zachys assumes no responsibility for this.

Under no circumstances can an adjustment of price or credit be made after delivery, except as provided in Paragraph 13 of the Conditions of Sale in this catalog.

Unless otherwise stated, Bordeaux are Château bottled.

It is Zachys' general policy to describe levels for vintages prior to 1990. Unless otherwise noted, ullage levels will be appropriate for age.

At Zachys discretion, we will not always cut the bands on original packaging of younger wines. In such cases all wines are sold AS IS and will not accept returns for any issues the buyer's might discover after the band is cut.

At times, bottle numbers will be covered in photos to protect consignor anonymity.

Tasting Notes & Comments

Quotations marked **AG** are by Antonio Galloni from www.vinous.com

Quotations marked **AJ** are from 'The New France,' copyright 2002, by Andrew Jefford, published by Octopus Publishing Group.

Quotations marked **BH** are by Allen Meadows from www.burghound.com.

Quotations marked **CC** are from 'Côte d'Or', copyright 1997, 'The Vine' publication by Clive Coates, or 'Grand Vin', copyright 1995.

Quotations marked **JBG** are from 'View From the Cellar' by John Gilman, copyright 2006-2020, available from jbgilman@ix.netcom.com.

Quotations marked **JL** are from 'California Wine', copyright 1999, published by Wine Spectator Press by James Laube.

Quotations marked **JS** are by James Suckling from www.jamessuckling.com.

Quotations marked **MB** are from 'Vintage Wine' by Michael Broadbent published by Harcourt, text copyright Michael Broadbent, 2002.

Quotations marked **RH** are from Roy Hersh from www.fortheloveofport.com.

Quotations marked **RJ** are from The Richard Juhlin Champagne Club by Richard Juhlin at www.champagneclub.com.

Quotations marked **RN** are from 'The Great Domains of Burgundy' by Remington Norman, published by Henry Holt & Company, 1st American edition 1993.

Quotations marked **RP** are by Robert M. Parker, Jr. from 'Wines of the Rhône Valley' written by Robert M. Parker, Jr. published by Simon & Schuster, copyright 1997; 'Bordeaux' written by Robert M. Parker, Jr. published by Simon & Schuster, copyright 1998; 'Parker's Wine Buyer's Guide' or 'The World's Greatest Wine Estates', published by Simon & Schuster, copyright 2005.

Quotations marked **WA** are from The Wine Advocate all by Robert M. Parker, Jr. and tasting note dated.

Quotations marked **WS** are from Wine Spectator's 'Ultimate Guide to Buying Wine', copyright 1998, from Wine Spectator magazine or Wine Spectator online, all published by M. Shanken Communications, Inc.

Quotations by Zachys affiliates are marked as follows:

AM = Andrew McMurray

CA = Charles Antin

CK = Connor Kriegel

CW = Ching Wong

DK = Dora Kam

ER = Emily Rosenberg

FH = Fritz Hatton

GT = Geoffrey Troy

JBS = Julia Banks Soriano

JZ = Jeff Zacharia

MM = Michael Moser

SC = Simon Choi

SJ = Stu Jakub

Tasting notes are included in this catalog as a courtesy to bidders. Zachys cannot be held responsible for any errors or omissions.

Collection, Delivery & Storage of Wine

Wines should be collected within 90 days after the auction at which they were purchased, after which time they will be automatically transferred to a storage account and incur storage fees.

For US Auctions

Passage of Title

All alcoholic beverages purchased from Zachys are sold in the state of New York, and title passes to the buyer in the state of New York in accordance with the Uniform Commercial Code. All sales are subject to NY sales taxes unless the goods are delivered to the buyer in another jurisdiction under the authority of a permit issued by the recipient state and the collection of sales taxes by the state of the purchaser. If the Purchaser is a resident of a state other than New York, all alcoholic beverage purchases will be delivered to an independent New York storage facility for the account of the buyer, who may arrange with the facility to pick up the inventory in person or arrange for delivery under the law of the purchaser's state or the ultimate destination of the goods.

Storage

Wine purchased at auction is stored at New York Fine Wine Storage (NYFWS) located in Port Chester, New York. The 55,000 square foot warehouse is equipped with a state-of-the-art alarm system that is monitored 24 hours a day, 7 days a week. A refrigeration system provides an ideal temperature, and all wines are protected with a temperature alarm system, as well as a backup generator. Rates are competitive, and the merchandise will not have to be moved to another location.

For further information or directions, please call NYFWS at 914.874.8068.

Pickup

Wines can be picked up from Zachys Port Chester facility between the hours of 9 AM and 5 PM Monday through Friday, provided that payment for the lots has been received. Buyers can arrange to collect their wine by appointment by phoning Zachys at 914.448.3026. Please provide at least 72 hours notice before coming to collect your purchases. Any additional packaging and/or handling that is required or requested will be subject to processing fees.

Delivery

Purchases will not automatically be shipped. Once payment has been received, arrangements can be made to deliver the wines to the Buyer to the primary shipping address on the account. For further information or collection and delivery assistance, please call 914.448.3026 or email auction@zachys.com.

Original wooden cases and original cartons, when available, will be shipped automatically, unless instructed otherwise. Please inquire for rates of shipping original packaging when making arrangements.

Zachys can assist you in making arrangements to have the wine purchased at auction shipped. All shipments and pickups will be subject to a 1% Shipping Protection Fee charge. This Shipping Protection Fee provides protection against only breakage, theft or fire as covered by Zachys insurance with respect to purchased property packed, shipped and delivered pursuant to arrangements made by Zachys. Zachys and its forwarding agents cannot be held responsible for any other changes to the wines during shipment. Loss or breakage resulting from shipping that Zachys has arranged must be reported to Zachys in writing within three days of delivery of the property, which must be examined in the presence of the carrier on arrival.

To insure the safety of the wines, it may be necessary in some shipments to repack the wines in protective shipping containers and to ship the wooden cases separately at an additional charge.

Buyers are also reminded that various jurisdictions impose limitations on the quantity of alcoholic beverages which may be purchased and brought into their jurisdiction by a purchaser from another jurisdiction, without requiring the purchaser, a consignor or shipper to possess certain licenses or permits. Zachys makes no representation, and assumes no obligation, as to the legality of shipment of alcoholic beverages into any jurisdiction. Zachys urges all Buyers to investigate and understand the wine shipping laws and regulations of the jurisdiction to which they intend the wine to be shipped prior to the purchase of wines at auction. The protection afforded by the Shipping Protection Fee does not cover confiscation by any government or law enforcement agency as a result of alleged violations of applicable laws by Sellers or Buyers.

Zachys will take precaution to ensure the safety of wines against inclement weather conditions. This may include delaying shipments during times of extreme high or low temperatures.

Common shipping arrangements include Common Carrier, Consolidated Shipments and Dedicated Shipments.

Dedicated Shipments

Domestic Private Carrier in temperature-controlled Truck

Quotes vary based upon quantity and destination. Please contact us at auction@zachys.com or 914.448.3026 to obtain a quote.

International Dedicated

Zachys can assist with shipments to many international destinations. Quotes vary based upon quantity and destination. Please contact us at auction@zachys.com or 914.448.3026 to obtain a quote.

For Hong Kong Auctions

Storage

Wine purchased at HK auctions is stored at our wine warehouse in Hong Kong. The warehouse is equipped with a state-of-the-art alarm system that is monitored 24 hours a day, 7 days a week. The refrigeration system provides an ideal temperature, and all wines are protected with a temperature alarm system, as well as a back-up generator. There are also security guards on site 24 hours a day, 7 days a week. Rates are competitive, and the merchandise will not have to be moved to another location. For further information, please email us at asia@zachys.com or call us at 852.2530.1971.

Pickup

Wines can be picked up from the Zachys Asia warehouse between the hours of 9:30 AM and 5:00 PM Monday through Friday, provided that payment for the lots has been received. Buyers can arrange to collect their wine by appointment by phoning Zachys at 852.2530.1971. Please provide at least 72 hours' notice before coming to collect your purchases. Note there is a gate fee charge when picking up from warehouse. Please contact us at asia@zachys.com or call us at 852.2530.1971 for details.

Please Note: For pickups, any additional packaging and/or handling that is required or requested will be subject to processing fees.

Delivery

Once payment has been received, arrangements can be made to deliver the wines to the Buyer. Purchases will not automatically be shipped. Please email the Collection & Delivery Form (found in this catalog) to asia@zachys.com. For further information on delivery cost within Hong Kong or collection and delivery assistance, please call 852.2530.1971 or email asia@zachys.com. Zachys can assist you in making arrangements to have the wine purchased at auction shipped. All shipments will be subject to a 1% Shipping Protection Fee charge. This Shipping Protection Fee provides protection against only breakage, theft or fire as covered by Zachys insurance with respect to purchased property packed, shipped, and delivered pursuant to arrangements made by Zachys. Zachys and its forwarding agents cannot be held responsible for any other changes to the wines during shipment. Loss or breakage resulting from shipping that Zachys has arranged

must be reported to Zachys in writing within three days of delivery of the property, which must be examined in the presence of the carrier on arrival. To ensure the safety of the wines, it may be necessary in some shipments to repack the wines in protective shipping containers and to ship the wooden cases separately at an additional charge. Buyers are also reminded that various jurisdictions impose limitations on the quantity of alcoholic beverages which may be purchased and brought into their jurisdiction by a purchaser from another jurisdiction, without requiring the purchaser, a consignor or shipper to possess certain licenses or permits. Zachys makes no representation, and assumes no obligation, as to the legality of shipment of alcoholic beverages into any jurisdiction. Zachys urges all Buyers to investigate and understand the wine shipping laws and regulations of the jurisdiction to which they intend the wine to be shipped prior to the purchase of wines at auction. The protection afforded by the Shipping Protection Fee does not cover confiscation by any government or law enforcement agency as a result of alleged violations of applicable laws by Sellers or Buyers.

Delivery Charges

Please email asia@zachys.com or give us a call at 852.2530.1971 for local and overseas delivery costs.

Consolidated Shipments

Zachys offers consolidated sea shipments between Port Chester and Hong Kong several times a year. Subsidized consolidated air shipping is also available along those routes at a rate of HK\$115 per 0.75L. Currency is determined by the origin of the shipment.

Dedicated Delivery

Zachys can assist with shipments to many international destinations. Quotes vary based upon quantity and destination.

Please contact us at auction@zachys.com or 914.448.3026 to obtain a quote.

Special Notices:

Delivery charges will include any applicable tax, duty, tariffs, or other fees as required by laws. Buyers are responsible for import tariffs at the destination country.

Export/Import Permits

Alcoholic beverage products sold at auction may be subject to laws governing export from the jurisdiction where the auction was held and import restrictions of foreign countries. Buyers should always check whether an export license is required before exporting alcoholic beverage products. It is the Buyer's sole responsibility to obtain any relevant export or import license. A delay in obtaining licenses shall neither justify the rescission of any sale nor excuse delay in providing full payment for the lot. Local laws may prohibit the importation of some property and/or may prohibit the resale of some property in the country of importation; no such restriction shall justify the rescission of any sale or delay in making full payment for the lot.

Currency of fulfillment and applicable fees are determined by the origin of the shipment.

Zachys is not responsible for any acts or omissions of any shipper with whom Buyer, not Zachys, has made arrangements to pack, ship or deliver purchased lots, including, without limitation, any packing, shipping or delivery of purchased lots.

Adult signature is required for all shipments.

Please contact our Customer Service Department at +1.914.448.3026, +852.2530.1971 or by email at auction@zachys.com or asia@zachys.com with inquiries or for more information.

Sale Date/Sale Code (to be entered by client): _____

Bidder Pre-Registration

--	--	--	--

For internal use only.

Due to the recent Supreme Court ruling on sales tax, unless customer purchases are being shipped out of the country, Zachys will now collect appropriate sales tax on all orders delivered in states where Zachys is licensed or hold permits, regardless of where customers are shipping their purchases. Please see the web site or auction catalog for the full terms and conditions.

If you plan to attend the auction, please fill out this form and email it to auction@zachys.com prior to the first session of the auction. Please refer to Conditions of Sale printed in the catalog for this sale.

Invoice Information * (Applicable sales tax will be charged at time of shipment)

Family Name	Given Name		
Name (as it will appear on the invoice)	Sale ID	Client Number	
Street Address	City	State	Zip Code Country
Daytime Telephone	Fax Number	Email address	

Shipping Address (applicable sales tax will be charged at time of shipment)

Purchases will not be shipped automatically. Please call +1.914.448.3026, +852.2530.1971, or email auction@zachys.com / asia@zachys.com in order to arrange for payment and expedite the shipment of your purchases.

Same as invoice address Address if different from above

Family Name	Given Name		
Name (as it will appear on the invoice)	Sale ID	Client Number	
Street Address	City	State	Zip Code Country
Daytime Telephone	Fax Number	Email address	

Tax Exempt (Proper documentation required to waive taxes)

New York California

Payment

Payment for all invoices is due immediately upon receipt. Zachys will auto-charge the credit card on file within 48 hours of the sale close. In respect of all other purchases, buyers are expected to pay for purchases or balances within 14 calendar days of purchase for live sales and 7 calendar days of purchase for internet sales. At the end of this 14 or 7 calendar-day period (as applicable), Zachys reserves the right to charge the Buyer's credit card on file for any amounts still due.

Payment can be made by credit card or bank wire transfer. In the event of third-party payments, Zachys may require an Authorization Letter from both parties. When paying by wire transfer, please be sure to reference the invoice number in the details field.

Payment by Credit Card

All charges are subject to acceptance by Zachys and the applicable credit card company. Zachys will accept Visa, MasterCard, American Express, Discover and Union Pay. Payment can be made via phone by calling +1.914.448.3026 or +852.2530.1971.

Payments made by credit card will incur a 2% processing fee.

HKID Card Driver's License ID Number: _____

Please charge my card for purchases up to US\$20,000/HK\$200,000 automatically after the sale.

Amex Visa MC Discover (US Only) Union Pay* (HK Only) Passport Other

*Card must be present upon payment

Number	Expiration Date	CVV
Name as it appears on card		Billing address for credit card
Bank Name	Contact	Branch
Account Number	Telephone	

I authorize the above bank to release account information to Zachys

I agree (either in writing or electronically) that I will bid and buy subject to, and hereby agree to be bound by, Zachys' "Buying & Bidding Information," "Conditions of Sale," and "General Catalog Notes" set forth in the catalog. This agreement shall apply to this auction and, unless and until the "Buying & Bidding Information," "Conditions of Sale," and/or "General Catalog Notes" are amended, all future auctions in which I bid. In the event of any amendment of the "Buying & Bidding Information," "Conditions of Sale," and/or "General Catalog Notes," I will agree (either in writing or electronically) to bid and buy subject to, and agree to be bound by, such amended version of the "Buying & Bidding Information," "Conditions of Sale," and "General Catalog Notes."

Signature (required) _____ **Date** _____

♣Trade: Invoice Name and Address must agree with your state or local sales tax exemption certificate and liquor license.

Absentee Bid Form

Zachys is requested to bid on the following lots up to the price stated. All lots are to be purchased at the lowest possible price, subject to other absentee bids and competitive bidding of those in attendance. I understand that if my bid is successful, the purchase price payable will be the sum of the final bid, a Buyer's Premium of **25%** of the final bid, and a 1% Protection Fee when applicable, together with any state, local or other taxes due thereon.

All bids shall be treated as offers made on the terms of and subject to the Conditions of Sale and Buying & Bidding Information set forth in this catalog.

In the event of duplicate bids, the earliest bid takes priority. Absentee bids will be accepted until the deadline noted at the top of this form. Telephone bids are also accepted and are subject to the same deadline. To place absentee bids online, please visit www.zachys.com/auctions.

Payment

Payment for all invoices is due immediately upon receipt. Zachys will auto-charge the credit card on file within 48 hours of the sale close. In respect of all other purchases, buyers are expected to pay for purchases or balances within 14 calendar days of purchase for live sales and 7 calendar days of purchase for internet sales. At the end of this 14 or 7 calendar-day period (as applicable), Zachys reserves the right to charge the Buyer's credit card on file for any amounts still due.

Payment can be made by credit card or bank wire transfer. In the event of third-party payments, Zachys may require an Authorization Letter from both parties. When paying by wire transfer, please be sure to reference the invoice number in the details field.

Payment by Credit Card

All charges are subject to acceptance by Zachys and the applicable credit card company. Zachys will accept Visa, MasterCard, American Express, Discover and Union Pay. Payment can be made via phone by calling +1.914.448.3026 or +852.2530.1971.

Payments made by credit card will incur a 2% processing fee.

In the event a charge or check is not accepted by the appropriate financial institution, Buyer remains liable for all amounts owed on date due.

Zachys offers this absentee bid service without charge as a convenience and with the understanding that Zachys is not responsible for any failure to execute bids or any errors or omissions in connection therewith.

Bids must be received no later than 5:00 PM ET the day prior to the auction start date. Email your bids to bid@zachys.com.

Bids will be confirmed by email no later than 5:00 PM ET the day prior to the auction. If you do not receive confirmation, please call 914.448.3026. Bids submitted after this deadline may not be confirmed.

Invoice Information

Billing Name (Invoice details cannot be changed after the sale) **Sale ID** **Client**
Number

Address

Address

City **State** **Zip** **Country**

Daytime phone **Fax (For Bid Confirmation)**

Evening or Mobile Phone **Email Address**

Shipping Information

 (applicable sales tax will be charged at time of shipment)

Purchases will not be shipped automatically. Please call 914.448.3026, +852.2530.1971 or email auction@zachys.com in order to arrange for payment and expedite the shipment of your purchases.

Same as invoice address Address if different from above

Name

Address

City **State** **Zip** **Country**

Daytime Telephone Address **Fax Number** **Email**

Credit Information

Name of Bank(s) **Account Number(s)**

Name of Account Officer(s) **Bank Telephone Number**

Credit Card Number **Expiration Date**
CVV

We accept American Express, Visa, MasterCard, and Discover.

Name as it appears on card **Billing address for credit card**

I authorize the above bank to release account information to ZWA.

I agree (either in writing or electronically) that I will bid and buy subject to, and hereby agree to be bound by, Zachys' "Buying & Bidding Information," "Conditions of Sale," and "General Catalog Notes" set forth in the catalog. This agreement shall apply to this auction and, unless and until the "Buying & Bidding Information," "Conditions of Sale," and/or "General Catalog Notes" are amended, all future auctions in which I bid. In the event of any amendment of the "Buying & Bidding Information," "Conditions of Sale," and/or "General Catalog Notes," I will agree (either in writing or electronically) to bid and buy subject to, and agree to be bound by, such amended version of the "Buying & Bidding Information," "Conditions of Sale," and "General Catalog Notes."

Signature (required)

Date

NAME (required) _____

PLEASE PRINT CLEARLY IN BLOCK LETTERS AND PLACE BIDS IN SEQUENTIAL ORDER.

Please use the bid increments provided below. Any bids placed out of the increment will be rounded up to the next increment.

*Use middle column ("# OF LOTS REQUIRED") only when placing bids for parcel lots. Please visit zachys.com to see any addenda to the catalog.

Lot #	Parcel Lots Only: # of lots required*	Maximum Bid in \$ per lot as cataloged	Lot #	Parcel Lots Only: # of lots required*	Maximum Bid in \$ per lot as cataloged	Lot #	Parcel Lots Only: # of lots required*	Maximum Bid in \$ per lot as cataloged

Bid Increments

The auctioneer retains the right to call bids at his own discretion but the following give Buyers an indication of the bid steps used in the auction and required for all absentee bids.

up to \$500	by 20's
\$500-\$1,000	by 50's
\$1,000-2,000	by 100's
\$2,000-5,000	by 200's
\$5,000-10,000	by 500's
\$10,000-20,000	by 1000's
\$20,000-50,000	by 2000's
\$50,000-100,000	by 5000's
\$100,000-200,000	by 10,000's
\$200,000-500,000	by 20,000's
\$500,000-1,000,000	by 50,000's
\$1,000,000 and above	by 100,000's

*Please refer to *Buying and Bidding Information* for an explanation of Parcel Lots.
 Zachys offers this absentee bid service without charge as a convenience and with the understanding that Zachys is not responsible for any failure to execute bids or any errors or omissions in connection therewith.

FIRST TIME BUYERS

Zachys may require front and back copies of all credit cards for new buyers along with picture identification. If a business organization registers for this sale, a Business Registration or a certificate of incorporation and proof of director may be required in addition to this form.



Index By Region & Producer

Bordeaux

Angélu

1989	Château Angélu (750ml)	2388, 2389
1990	Château Angélu (750ml)	2390, 2391, 2392, 2393, 2394
1995	Château Angélu (375ml)	2395, 2396
	Château Angélu (750ml)	2397, 2398
1998	Château Angélu (750ml)	2399
2000	Château Angélu (375ml)	2400
	Château Angélu (750ml)	2401, 2402, 2403, 2404
2003	Château Angélu (750ml)	2405, 2406, 2407
2005	Château Angélu (750ml)	2408
2006	Château Angélu (750ml)	2409, 2410

Ausone

1988	Château Ausone (750ml)	2055
1992	Château Ausone (750ml)	2056
2003	Château Ausone (750ml)	2057

Beauséjour Duffau Lagarosse

1990	Château Beauséjour Duffau Lagarosse (750ml)	2411, 2412, 2413
------	---	------------------

Bellevue Mondotte

2005	Château Bellevue Mondotte (750ml)	2414, 2415, 2416
------	-----------------------------------	------------------

Beychevelle

1928	Château Beychevelle (750ml)	2417
1961	Château Beychevelle (750ml)	2418
1982	Château Beychevelle (750ml)	2419

Brane Cantenac

1928	Château Brane Cantenac (750ml)	2420
------	--------------------------------	------

Calon Ségur

1961	Château Calon Ségur (750ml)	2421, 2422, 2423
1982	Château Calon Ségur (750ml)	2424, 2425, 2426

Canon

1949	Château Canon (750ml)	2427
1950	Château Canon (750ml)	2428
1955	Château Canon (750ml)	2429

Certain De May

1961	Château Certain de May (750ml)	2432, 2433
1982	Château Certain de May (750ml)	2434, 2435

Cheval Blanc

1948	Château Cheval Blanc (750ml)	2058, 2059, 2060
1964	Château Cheval Blanc (750ml)	2061
1970	Château Cheval Blanc (750ml)	2062
1982	Château Cheval Blanc (750ml)	2063, 2064, 2065
1983	Château Cheval Blanc (750ml)	2066, 2067
1985	Château Cheval Blanc (750ml)	2068, 2069
1986	Château Cheval Blanc (750ml)	2070
1988	Château Cheval Blanc (750ml)	2071
1989	Château Cheval Blanc (750ml)	2072, 2073
1990	Château Cheval Blanc (750ml)	2074, 2075, 2076, 2077, 2078
1995	Château Cheval Blanc (750ml)	2079, 2080, 2081, 2082
1996	Château Cheval Blanc (750ml)	2083, 2084
1998	Château Cheval Blanc (750ml)	2085, 2086, 2087, 2088, 2089
2000	Château Cheval Blanc (750ml)	2090, 2091, 2092, 2093, 2094
2003	Château Cheval Blanc (750ml)	2095, 2096
2004	Château Cheval Blanc (750ml)	2097, 2098

Clinet

1989	Château Clinet (375ml)	2436
	Château Clinet (750ml)	2437, 2438
1990	Château Clinet (750ml)	2439, 2440

Cos D'Estournel

1945	Château Cos d'Estournel (750ml)	2441
1982	Château Cos d'Estournel (750ml)	2442, 2443, 2444
1985	Château Cos d'Estournel (750ml)	2445, 2446
1986	Château Cos d'Estournel (750ml)	2447, 2448
1988	Château Cos d'Estournel (750ml)	2449, 2450
1989	Château Cos d'Estournel (750ml)	2451
2000	Château Cos d'Estournel (375ml)	2452
	Château Cos d'Estournel (750ml)	2453, 2454, 2455, 2456, 2457, 2458
2003	Château Cos d'Estournel (750ml)	2460, 2461, 2462, 2463
	Château Cos d'Estournel (375ml)	2459
2005	Château Cos d'Estournel (750ml)	2464, 2465
2008	Château Cos d'Estournel (750ml)	2466, 2467, 2468, 2469, 2470

Ducru-Beaucaillou

1961	Château Ducru-Beaucaillou (750ml)	2471, 2472
1962	Château Ducru-Beaucaillou (750ml)	2473, 2474
1982	Château Ducru-Beaucaillou (750ml)	2475, 2476
1990	Château Ducru-Beaucaillou (750ml)	2477
2000	Château Ducru-Beaucaillou (750ml)	2478, 2479
2003	Château Ducru-Beaucaillou (750ml)	2480
2004	Château Ducru-Beaucaillou (750ml)	2481
2005	Château Ducru-Beaucaillou (750ml)	2482
2008	Château Ducru-Beaucaillou (750ml)	2483, 2484

Gaffeliere Naudes

1961	Château La Gaffeliere Naudes (750ml)	2485, 2486
------	--------------------------------------	------------

Gruaud-Larose

1982	Château Gruaud-Larose (750ml)	2487
------	-------------------------------	------

Haut-Brion

1966	Château Haut-Brion (750ml)	2099
1982	Château Haut-Brion (750ml)	2100, 2101, 2102, 2103
1985	Château Haut-Brion (750ml)	2104
1988	Château Haut-Brion (750ml)	2105, 2106
1989	Château Haut-Brion (750ml)	2107
1994	Château Haut-Brion (750ml)	2108
1995	Château Haut-Brion (750ml)	2109
1996	Château Haut-Brion (750ml)	2110
1998	Château Haut-Brion (750ml)	2111, 2112, 2113, 2114
1999	Château Haut-Brion Blanc (750ml)	2133
2000	Château Haut-Brion Blanc (750ml)	2134
	Château Haut-Brion (750ml)	2115
2001	Château Haut-Brion (750ml)	2116
2002	Château Haut-Brion (750ml)	2117
2003	Château Haut-Brion (750ml)	2118, 2119, 2120
2004	Château Haut-Brion (750ml)	2121, 2122, 2123, 2124
2009	Château Haut-Brion (750ml)	2125, 2126, 2127, 2128, 2129, 2130
2010	Château Haut-Brion (750ml)	2131
2012	Château Haut-Brion (750ml)	2132

L'Eglise Clinet

1998	Château L'Eglise Clinet (750ml)	2573, 2574
2000	Château L'Eglise Clinet (750ml)	2575, 2576
2005	Château L'Eglise Clinet (750ml)	2577

L'Evangile

1975	Château L'Evangile (750ml).....	2605
1982	Château L'Evangile (750ml).....	2606, 2607, 2608
1985	Château L'Evangile (750ml).....	2609
1990	Château L'Evangile (750ml).....	2610, 2611
1995	Château L'Evangile (750ml).....	2612
2000	Château L'Evangile (750ml).....	2613, 2614

La Clusière

2000	Château La Clusière (750ml).....	2488, 2489
------	----------------------------------	------------

La Conseillante

1970	Château La Conseillante (750ml).....	2490, 2491
1982	Château La Conseillante (750ml).....	2492
1985	Château La Conseillante (750ml).....	2493
1989	Château La Conseillante (750ml).....	2494
1990	Château La Conseillante (750ml).....	2495, 2496, 2497, 2498
1998	Château La Conseillante (750ml).....	2499
2000	Château La Conseillante (750ml).....	2500

La Fleur Petrus

1982	Château La Fleur Petrus (750ml).....	2501
1998	Château La Fleur Petrus (750ml).....	2502, 2503
2000	Château La Fleur Petrus (750ml).....	2504, 2505

La Mission Haut-Brion

1970	Château La Mission Haut-Brion (750ml).....	2506
1985	Château La Mission Haut-Brion (750ml).....	2507
1986	Château La Mission Haut-Brion (750ml).....	2508
1989	Château La Mission Haut-Brion (750ml).....	2509
1996	Château La Mission Haut-Brion (750ml).....	2511
	Château La Mission Haut-Brion (375ml).....	2510
1998	Château La Mission Haut-Brion (750ml).....	2512, 2513
2003	Château La Mission Haut-Brion (750ml).....	2514
2005	Château La Mission Haut-Brion (750ml).....	2515
2008	Château La Mission Haut-Brion (750ml).....	2516, 2517

La Tour Haut-Brion

1959	Château La Tour Haut-Brion (750ml).....	2518
------	---	------

Lafite Rothschild

1953	Château Lafite Rothschild (750ml).....	2135, 2136
1955	Château Lafite Rothschild (750ml).....	2137
1961	Château Lafite Rothschild (750ml).....	2138
1978	Château Lafite Rothschild (750ml).....	2139, 2140
1982	Château Lafite Rothschild (750ml).....	2141, 2142
1985	Château Lafite Rothschild (750ml).....	2143, 2144
1986	Château Lafite Rothschild (375ml).....	2145, 2146, 2147, 2148
	Château Lafite Rothschild (750ml).....	2149, 2150, 2151
1988	Château Lafite Rothschild (750ml).....	2152
1989	Château Lafite Rothschild (750ml).....	2153, 2154, 2155
1990	Château Lafite Rothschild (750ml).....	2156
1995	Château Lafite Rothschild (375ml).....	2157
1996	Château Lafite Rothschild (750ml).....	2158, 2159, 2160
1998	Château Lafite Rothschild (750ml).....	2161, 2162, 2163, 2164, 2165
1999	Château Lafite Rothschild (750ml).....	2166
2000	Château Lafite Rothschild (750ml).....	2169, 2170, 2171
	Château Lafite Rothschild (375ml).....	2167, 2168
	Carruades de Lafite (750ml).....	2430, 2431
2003	Château Lafite Rothschild (375ml).....	2172, 2173, 2174, 2175
2004	Château Lafite Rothschild (750ml).....	2176, 2177, 2178, 2179
2005	Château Lafite Rothschild (750ml).....	2181, 2182
	Château Lafite Rothschild (375ml).....	2180
2006	Château Lafite Rothschild (750ml).....	2183, 2184
2008	Château Lafite Rothschild (750ml).....	2185
2011	Château Lafite Rothschild (750ml).....	2186

Lafleur

1953	Château Lafleur (750ml).....	2519
1955	Château Lafleur (750ml).....	2520
1961	Château Lafleur (750ml).....	2521
1962	Château Lafleur (750ml).....	2522
1966	Château Lafleur (750ml).....	2523
1975	Château Lafleur (750ml).....	2524
1978	Château Lafleur (750ml).....	2525
1979	Château Lafleur (750ml).....	2526
1982	Château Lafleur (750ml).....	2527
1983	Château Lafleur (750ml).....	2528, 2529, 2530, 2531, 2532
1985	Château Lafleur (750ml).....	2533, 2534, 2535
1988	Château Lafleur (750ml).....	2536, 2537, 2538, 2539, 2540
1990	Château Lafleur (750ml).....	2541, 2542, 2543
1993	Château Lafleur (750ml).....	2544, 2545
1994	Château Lafleur (750ml).....	2546, 2547, 2548
1995	Château Lafleur (750ml).....	2549
1999	Château Lafleur (750ml).....	2550
2000	Château Lafleur (750ml).....	2551, 2552

Lascombes

1961	Château Lascombes (750ml).....	2553, 2554
------	--------------------------------	------------

Latour

1948	Château Latour (750ml).....	2187
1949	Château Latour (750ml).....	2188
1952	Château Latour (750ml).....	2189, 2190
1955	Château Latour (750ml).....	2191, 2192, 2193
1957	Château Latour (750ml).....	2194
1959	Château Latour (750ml).....	2195, 2196, 2197, 2198, 2199, 2200, 2201
1961	Château Latour (750ml).....	2202, 2203
1964	Château Latour (750ml).....	2204
1969	Château Latour (750ml).....	2205
1978	Château Latour (750ml).....	2206
1979	Château Latour (750ml).....	2207
1982	Château Latour (750ml).....	2208, 2209, 2210
1988	Château Latour (750ml).....	2211, 2212, 2213
1989	Château Latour (750ml).....	2214, 2215, 2216
1990	Château Latour (375ml).....	2217, 2218, 2219
1994	Château Latour (750ml).....	2220, 2221, 2222, 2223, 2224, 2225
1995	Château Latour (375ml).....	2226
	Château Latour (750ml).....	2227
1996	Château Latour (750ml).....	2228, 2229
1998	Château Latour (750ml).....	2230
2000	Château Latour (750ml).....	2232, 2233
	Château Latour (375ml).....	2231
2002	Château Latour (750ml).....	2234, 2235
2003	Château Latour (750ml).....	2236, 2237, 2238
2004	Château Latour (750ml).....	2241, 2242, 2243, 2244
	Château Latour (375ml).....	2239, 2240

Latour A Pomerol

1947	Château Latour a Pomerol (750ml).....	2555
1955	Château Latour a Pomerol (750ml).....	2556
1961	Château Latour a Pomerol (750ml).....	2557
1982	Château Latour a Pomerol (750ml).....	2558

Le Pin

1984	Le Pin (750ml).....	2559
1986	Le Pin (750ml).....	2560, 2561
1988	Le Pin (750ml).....	2562, 2563
1993	Le Pin (750ml).....	2564, 2565, 2566, 2567
1994	Le Pin (750ml).....	2568, 2569, 2570
1996	Le Pin (750ml).....	2571
1997	Le Pin (750ml).....	2572

Léoville Barton

1982	Château Léoville Barton (750ml).....	2578
------	--------------------------------------	------

Léoville Las Cases

1961	Château Léoville Las Cases (750ml).....	2579
1978	Château Léoville Las Cases (750ml).....	2580, 2581
1982	Château Léoville Las Cases (750ml).....	2582
1989	Château Léoville Las Cases (750ml).....	2583, 2584, 2585, 2586
1995	Château Léoville Las Cases (375ml).....	2587, 2588
	Château Léoville Las Cases (750ml).....	2589
1996	Château Léoville Las Cases (750ml).....	2590
2000	Château Léoville Las Cases (750ml).....	2593, 2594, 2595, 2596, 2597
	Château Léoville Las Cases (375ml).....	2591, 2592
2003	Château Léoville Las Cases (375ml).....	2598, 2599
2005	Château Léoville Las Cases (750ml).....	2600

Léoville Poyferré

1982	Château Léoville Poyferré (750ml).....	2601
1990	Château Léoville Poyferré (750ml).....	2602
2000	Château Léoville Poyferré (750ml).....	2603, 2604

Lynch-Bages

1962	Château Lynch-Bages (750ml).....	2615
1988	Château Lynch-Bages (750ml).....	2616
1989	Château Lynch-Bages (750ml).....	2617
1990	Château Lynch-Bages (750ml).....	2618
2000	Château Lynch-Bages (750ml).....	2619, 2620, 2621, 2622

Margaux

1928	Château Margaux (750ml).....	2245
1959	Château Margaux (750ml).....	2246
1966	Château Margaux (750ml).....	2247
1978	Château Margaux (750ml).....	2248, 2249
1982	Château Margaux (750ml).....	2250, 2251, 2252, 2253
1983	Château Margaux (750ml).....	2254
1985	Château Margaux (750ml).....	2255
1986	Château Margaux (750ml).....	2256, 2257
1989	Château Margaux (750ml).....	2258, 2259
1990	Château Margaux (750ml).....	2260, 2261, 2262
1995	Château Margaux (750ml).....	2263, 2264, 2265, 2266
1996	Château Margaux (750ml).....	2267
1998	Château Margaux (750ml).....	2268, 2269
2000	Château Margaux (750ml).....	2271, 2272, 2273, 2274, 2275
	Château Margaux (375ml).....	2270
2003	Château Margaux (750ml).....	2276, 2277, 2278
2004	Château Margaux (750ml).....	2279, 2280, 2281, 2282

Montrose

1945	Château Montrose (750ml).....	2623
1961	Château Montrose (750ml).....	2624
1966	Château Montrose (750ml).....	2625
1989	Château Montrose (750ml).....	2626
1990	Château Montrose (750ml).....	2627, 2628, 2629, 2630
2000	Château Montrose (750ml).....	2631, 2632
2003	Château Montrose (750ml).....	2633

Mouton Rothschild

1953	Château Mouton Rothschild (750ml).....	2283
1961	Château Mouton Rothschild (750ml).....	2284, 2285, 2286
1964	Château Mouton Rothschild (750ml).....	2287, 2288, 2289
1975	Château Mouton Rothschild (750ml).....	2290, 2291, 2292, 2293
1978	Château Mouton Rothschild (750ml).....	2294, 2295, 2296, 2297, 2298
1982	Château Mouton Rothschild (750ml).....	2299, 2300
1983	Château Mouton Rothschild (750ml).....	2301, 2302
1985	Château Mouton Rothschild (750ml).....	2303, 2304
1989	Château Mouton Rothschild (750ml).....	2305, 2306, 2307
1990	Château Mouton Rothschild (750ml).....	2308, 2309, 2310, 2311, 2312
1995	Château Mouton Rothschild (375ml).....	2313
	Château Mouton Rothschild (750ml).....	2314, 2315, 2316, 2317, 2318
1998	Château Mouton Rothschild (750ml).....	2319
2000	Château Mouton Rothschild (750ml).....	2320
2001	Château Mouton Rothschild (750ml).....	2321, 2322, 2323

2002	Château Mouton Rothschild (750ml).....	2324
2003	Château Mouton Rothschild (750ml).....	2325, 2326, 2327, 2328, 2329
2004	Château Mouton Rothschild (750ml).....	2330, 2331, 2332, 2333, 2334, 2335
2005	Château Mouton Rothschild (750ml).....	2336, 2337
2006	Château Mouton Rothschild (750ml).....	2338, 2339, 2340, 2341
2008	Château Mouton Rothschild (750ml).....	2342, 2343, 2344, 2345
2011	Château Mouton Rothschild (750ml).....	2346, 2347

Palmer

1959	Château Palmer (750ml).....	2634, 2635
1975	Château Palmer (750ml).....	2636
1982	Château Palmer (750ml).....	2637
1983	Château Palmer (750ml).....	2638
1989	Château Palmer (750ml).....	2639, 2640, 2641, 2642
2000	Château Palmer (375ml).....	2643, 2644
	Château Palmer (750ml).....	2645

Pape Clément

1961	Château Pape Clément (750ml).....	2646
2000	Château Pape Clément (750ml).....	2647, 2648
2005	Château Pape Clément (750ml).....	2649

Petrus

1950	Petrus (750ml).....	2348
1959	Petrus (750ml).....	2349
1961	Petrus (750ml).....	2350, 2351
1962	Petrus (750ml).....	2352
1964	Petrus (750ml).....	2353
1967	Petrus (750ml).....	2354
1971	Petrus (750ml).....	2355
1972	Petrus (750ml).....	2356
1974	Petrus (750ml).....	2357
1975	Petrus (750ml).....	2358, 2359
1976	Petrus (750ml).....	2360
1978	Petrus (750ml).....	2361
1979	Petrus (750ml).....	2362, 2363, 2364
1981	Petrus (750ml).....	2365
1982	Petrus (750ml).....	2366, 2367
1983	Petrus (750ml).....	2368
1985	Petrus (750ml).....	2369
1986	Petrus (750ml).....	2370, 2371
1987	Petrus (750ml).....	2372, 2373, 2374, 2375, 2376
1988	Petrus (750ml).....	2377, 2378, 2379
1989	Petrus (750ml).....	2380
1990	Petrus (750ml).....	2381
1995	Petrus (750ml).....	2382, 2383
1996	Petrus (750ml).....	2384
1998	Petrus (750ml).....	2385
2003	Petrus (750ml).....	2386
2010	Petrus (750ml).....	2387

Pichon-Baron

1989	Château Pichon-Baron (750ml).....	2650
1990	Château Pichon-Baron (375ml).....	2651
1995	Château Pichon-Baron (750ml).....	2652, 2653
1996	Château Pichon-Baron (750ml).....	2654, 2655
1999	Château Pichon-Baron (750ml).....	2656, 2657
2000	Château Pichon-Baron (750ml).....	2658, 2659, 2660, 2661
2008	Château Pichon-Baron (750ml).....	2662, 2663

Pichon Lalande

1928	Château Pichon Longueville Comtesse de Lalande (750ml).....	2664
1961	Château Pichon Longueville Comtesse de Lalande (750ml).....	2665
1966	Château Pichon Longueville Comtesse de Lalande (750ml).....	2666
1978	Château Pichon Longueville Comtesse de Lalande (750ml).....	2667
1982	Château Pichon Longueville Comtesse de Lalande (750ml).....	2668
1986	Château Pichon Longueville Comtesse de Lalande (750ml).....	2670
	Château Pichon Longueville Comtesse de Lalande (375ml).....	2669
1989	Château Pichon Longueville Comtesse de Lalande (750ml).....	2671

1995	Château Pichon Longueville Comtesse de Lalande (750ml).....	2672
1996	Château Pichon Longueville Comtesse de Lalande (750ml).....	2673, 2674
2000	Château Pichon Longueville Comtesse de Lalande (750ml).....	2675
2003	Château Pichon Longueville Comtesse de Lalande (750ml).....	2676, 2677
2005	Château Pichon Longueville Comtesse de Lalande (750ml).....	2678, 2679, 2680

Pontet-Canet

2000	Château Pontet-Canet (750ml).....	2681
2009	Château Pontet-Canet (750ml).....	2682, 2683

Talbot

1982	Château Talbot (750ml).....	2684, 2685, 2686
------	-----------------------------	------------------

Troplong Mondot

1990	Château Troplong Mondot (750ml).....	2687, 2688
2005	Château Troplong Mondot (750ml).....	2689, 2690, 2691

Trotanoy

1961	Château Trotanoy (750ml).....	2692, 2693
1966	Château Trotanoy (750ml).....	2694
1971	Château Trotanoy (750ml).....	2695
1995	Château Trotanoy (750ml).....	2696
1998	Château Trotanoy (750ml).....	2697, 2698
2000	Château Trotanoy (750ml).....	2699, 2700

Vieux Château Certan

1947	Vieux Château Certan (750ml).....	2701, 2702, 2703
1948	Vieux Château Certan (750ml).....	2704, 2705
1955	Vieux Château Certan (750ml).....	2706
1959	Vieux Château Certan (750ml).....	2707, 2708
1961	Vieux Château Certan (750ml).....	2709
1989	Vieux Château Certan (750ml).....	2710
1998	Vieux Château Certan (750ml).....	2711, 2712
2000	Vieux Château Certan (750ml).....	2713, 2714

Burgundy

Armand Rousseau

1996	Chambertin Clos de Bèze Armand Rousseau (750ml).....	2810
2002	Chambertin Armand Rousseau (750ml).....	2809

Arnoux (Robert)

1993	Echézeaux Robert Arnoux (750ml).....	2715, 2716
------	--------------------------------------	------------

Claude Dugat

1996	Charmes-Chambertin Claude Dugat (750ml).....	2717
------	--	------

Coche-Dury

1993	Corton-Charlemagne Coche-Dury (750ml).....	2815, 2816
1997	Corton-Charlemagne Coche-Dury (750ml).....	2817
1998	Corton-Charlemagne Coche-Dury (750ml).....	2818, 2819

Comte De Vogüé

1988	Musigny Vieilles Vignes Comte Georges de Vogüé (750ml).....	2813
1990	Musigny Vieilles Vignes Comte Georges de Vogüé (750ml).....	2814
1996	Chambolle-Musigny Comte Georges de Vogüé (750ml).....	2811, 2812

Domaine des Lambrays

2005	Clos des Lambrays Domaine des Lambrays (6L).....	2736, 2737, 2738
------	--	------------------

Domaine Dujac

1998	Echézeaux Dujac (750ml).....	2718
------	------------------------------	------

Domaine Leflaive

2000	Chevalier-Montrachet Domaine Leflaive (750ml).....	2822
------	--	------

Domaine Leroy

2000	Latricières-Chambertin Domaine Leroy (750ml).....	2745
------	---	------

Domaine Méo-Camuzet

1985	Vosne-Romanée Aux Brûlées Méo-Camuzet (750ml).....	2747
1993	Corton Clos Rognet Méo-Camuzet (750ml).....	2746
1998	Vosne-Romanée Les Chaumes Méo-Camuzet (750ml).....	2748

Domaine Ramonet

1989	Bienvues Bâtard-Montrachet Domaine Ramonet (3L).....	2823
1990	Chassagne-Montrachet Morgeot Domaine Ramonet (750ml).....	2834
	Chassagne-Montrachet Les Caillerets Domaine Ramonet (750ml).....	2825
	Bienvues Bâtard-Montrachet Domaine Ramonet (1.5L).....	2824
	Chassagne-Montrachet Les Ruchottes Domaine Ramonet (6L).....	2828
1993	Chassagne-Montrachet Les Ruchottes Domaine Ramonet (750ml).....	2829,
2830		
	Chassagne-Montrachet Les Caillerets Domaine Ramonet (750ml).....	2826
1994	Chassagne-Montrachet Les Ruchottes Domaine Ramonet (750ml).....	2831
	Chassagne-Montrachet Les Caillerets Domaine Ramonet (750ml).....	2827
1995	Chassagne-Montrachet Les Ruchottes Domaine Ramonet (750ml).....	2832
1996	Chassagne-Montrachet Les Ruchottes Domaine Ramonet (750ml).....	2833
2009	Montrachet Domaine Ramonet (750ml).....	2835

Domaine Roulot

1996	Meursault Tessons Clos de Mon Plaisir Guy Roulot (750ml).....	2838, 2839
	Meursault Meix Chavaux Guy Roulot (750ml).....	2836, 2837

E. Rouget

1988	Echézeaux Emmanuel Rouget (750ml).....	2770
1989	Nuits St Georges Rouget (750ml).....	2782
1990	Echézeaux Emmanuel Rouget (750ml).....	2771
1993	Vosne-Romanée Emmanuel Rouget (750ml).....	2795
	Echézeaux Emmanuel Rouget (750ml).....	2772
	Vosne-Romanée Les Beaumonts Emmanuel Rouget (750ml).....	2794
	Nuits St Georges Rouget (750ml).....	2783, 2784
1994	Echézeaux Emmanuel Rouget (750ml).....	2773, 2774
1995	Vosne-Romanée Emmanuel Rouget (750ml).....	2796, 2797, 2798, 2799
1996	Nuits St Georges Emmanuel Rouget (750ml).....	2785, 2786
	Echézeaux Emmanuel Rouget (750ml).....	2775, 2776
	Vosne-Romanée Cros Parantoux Emmanuel Rouget (750ml).....	2787
	Vosne-Romanée Emmanuel Rouget (750ml).....	2800, 2801
1997	Vosne-Romanée Cros Parantoux Emmanuel Rouget (750ml).....	2788
	Vosne-Romanée Emmanuel Rouget (750ml).....	2802
1998	Vosne-Romanée Cros Parantoux Emmanuel Rouget (750ml).....	2789, 2790
1999	Echézeaux Emmanuel Rouget (750ml).....	2777
2000	Echézeaux Emmanuel Rouget (750ml).....	2778, 2779
	Vosne-Romanée Cros Parantoux Emmanuel Rouget (750ml).....	2791, 2792
2002	Echézeaux Emmanuel Rouget (750ml).....	2780
	Vosne-Romanée Cros Parantoux Emmanuel Rouget (750ml).....	2793
2004	Echézeaux Emmanuel Rouget (750ml).....	2781

Etienne Sauzet

1993	Montrachet Etienne Sauzet (750ml).....	2842
------	--	------

Georges Roumier

1993	Corton-Charlemagne Georges Roumier (750ml).....	2840, 2841
1996	Morey St Denis Clos de la Bussière Georges Roumier (750ml).....	
		2806, 2807, 2808
2000	Bonnes-Mares Georges Roumier (750ml).....	2805

Gros Frère et Sœur

1988	Richebourg Gros Frère et Sœur (750ml).....	2731
1989	Richebourg Gros Frère et Sœur (750ml).....	2732
2002	Richebourg Gros Frère et Sœur (750ml).....	2733, 2734, 2735
	Clos Vougeot Musigni Gros Frère et Sœur (750ml).....	2729
2003	Clos Vougeot Musigni Gros Frère et Sœur (750ml).....	2730

Hudelot-Noëllat

2000	Richebourg Hudelot-Noëllat (1.5L).....	2741, 2742
	Romanée-St-Vivant Hudelot-Noëllat (1.5L).....	2743, 2744

Jacques Frederic Mugnier

1990	Musigny JF Mugnier (750ml).....	2751
1995	Chambolle-Musigny Les Amoureuses JF Mugnier (750ml).....	2749
1996	Chambolle-Musigny Les Amoureuses JF Mugnier (750ml).....	2750

Joseph Drouhin

1996	Montrachet Marquis de Laguiche Joseph Drouhin (750ml).....	2820
2007	Montrachet Marquis de Laguiche Joseph Drouhin (3L).....	2821

Joseph Roty

1995	Charmes-Chambertin Cuvée Très Vieilles Vignes Joseph Roty (375ml).....	2757
1996	Charmes-Chambertin Cuvée Très Vieilles Vignes Joseph Roty (750ml).....	2758, 2759
1998	Charmes-Chambertin Cuvée Très Vieilles Vignes Joseph Roty (750ml).....	2761, 2762
2000	Charmes-Chambertin Cuvée Très Vieilles Vignes Joseph Roty (750ml).....	2763, 2764
2003	Charmes-Chambertin Cuvée Très Vieilles Vignes Joseph Roty (750ml).....	2765, 2766
2004	Charmes-Chambertin Cuvée Très Vieilles Vignes Joseph Roty (750ml).....	2767, 2768, 2769
2005	Charmes-Chambertin Cuvée Très Vieilles Vignes Joseph Roty (750ml).....	2767, 2768, 2769

Mommessin

1999	Clos de Tart Mommessin (750ml).....	2739, 2740
------	-------------------------------------	------------

Ponsot

1995	Clos de la Roche Vieilles Vignes Domaine Ponsot (750ml).....	2752, 2753
1996	Clos de la Roche Vieilles Vignes Domaine Ponsot (750ml).....	2754, 2755
2003	Clos de la Roche Vieilles Vignes Domaine Ponsot (1.5L).....	2756

René Engel

1985	Vosne-Romanée Les Brûlées René Engel (750ml).....	2725
1988	Echézeaux René Engel (750ml).....	2722
1993	Clos Vougeot René Engel (750ml).....	2719, 2720, 2721
	Grands Echézeaux René Engel (750ml).....	2724
	Vosne-Romanée Les Brûlées René Engel (750ml).....	2726
	Echézeaux René Engel (750ml).....	2723
1995	Vosne-Romanée René Engel (750ml).....	2727, 2728

Rouget

2000	Vosne-Romanée Emmanuel Rouget (750ml).....	2803, 2804
------	--	------------

California

Colgin

2013	Colgin Tychson Hill Vineyard Cabernet Sauvignon (750ml).....	2944
2014	Colgin IX Estate Napa Valley Red (750ml).....	2942
2015	Colgin IX Estate Napa Valley Red (750ml).....	2943
	Colgin Cariad Red (750ml).....	2941
	Colgin Tychson Hill Vineyard Cabernet Sauvignon (750ml).....	2945

Opus One

2013	Opus One (750ml).....	2946, 2947, 2948, 2949
------	-----------------------	------------------------

Scarecrow

2014	Scarecrow Cabernet Sauvignon (750ml).....	2950
2016	Scarecrow Cabernet Sauvignon (750ml).....	2951
	Scarecrow Cabernet Sauvignon (1.5L).....	2952

Screaming Eagle

2004	Screaming Eagle Cabernet Sauvignon (1.5L).....	2953
2006	Screaming Eagle Cabernet Sauvignon (750ml).....	2954, 2955, 2956
2009	Screaming Eagle Cabernet Sauvignon (750ml).....	2957, 2958, 2959
2010	Screaming Eagle Cabernet Sauvignon (1.5L).....	2960
	Screaming Eagle Second Flight Napa Valley Red (750ml).....	2973

2011	Screaming Eagle Cabernet Sauvignon (750ml).....	2961, 2962
	Screaming Eagle Second Flight Napa Valley Red (750ml).....	2974, 2975
2012	Screaming Eagle Second Flight Napa Valley Red (750ml).....	2976, 2977
2013	Screaming Eagle Cabernet Sauvignon (750ml).....	2963, 2964, 2965
	Screaming Eagle Second Flight Napa Valley Red (750ml).....	2978, 2979, 2980
2014	Screaming Eagle Cabernet Sauvignon (750ml).....	2966, 2967, 2968
	Screaming Eagle Second Flight Napa Valley Red (750ml).....	2981, 2982
2015	Screaming Eagle The Flight Napa Valley Red (750ml).....	2983, 2984, 2985
2016	Screaming Eagle Cabernet Sauvignon (750ml).....	2969, 2970, 2971, 2972
	Screaming Eagle The Flight Napa Valley Red (750ml).....	2986, 2987, 2988

Champagne

Charles Heidsieck

1979	Charles Heidsieck L'Oenothèque 2000 Cuvée Champagne Charlie (1.5L) ..	2001
1985	Charles Heidsieck L'Oenothèque 2000 Cuvée Champagne Charlie (750ml) ..	2002, 2003

Krug

1979	Krug Collection (1.5L).....	2018, 2019, 2020, 2021
1985	Krug Collection (750ml).....	2022
1988	Krug (750ml).....	2004
	Krug Clos du Mesnil (750ml).....	2014, 2015
	Krug (1.5L).....	2005
1989	Krug (1.5L).....	2008
	Krug (750ml).....	2006, 2007
1990	Krug Clos du Mesnil (750ml).....	2016
	Krug (750ml).....	2009
1995	Krug (750ml).....	2010
1996	Krug (750ml).....	2011
1998	Krug (750ml).....	2012, 2013
2002	Krug Clos du Mesnil (750ml).....	2017
NV	Krug Grande Cuvée NV (750ml).....	2023

Moët & Chandon

1985	Dom Pérignon Oenothèque (750ml).....	2032
1988	Dom Pérignon (750ml).....	2024
1990	Dom Pérignon (750ml).....	2025, 2026, 2027, 2028, 2029
1996	Dom Pérignon (750ml).....	2030, 2031
	Dom Pérignon Rosé (1.5L).....	2033

Roederer

1989	Louis Roederer Cristal (1.5L).....	2034, 2035, 2036
1990	Louis Roederer Cristal (1.5L).....	2040, 2041, 2042
	Louis Roederer Cristal (750ml).....	2037, 2038, 2039
	Louis Roederer Cristal Rosé (750ml).....	2046
2000	Louis Roederer Cristal (750ml).....	2043
2002	Louis Roederer Cristal (6L).....	2044
2008	Louis Roederer Cristal (750ml).....	2045

Salon

1990	Salon Blanc de Blancs Le Mesnil (750ml).....	2047
1995	Salon Blanc de Blancs Le Mesnil (1.5L).....	2048
1996	Salon Blanc de Blancs Le Mesnil (1.5L).....	2049, 2050, 2051, 2052, 2053, 2054

Italy

Bruno Giacosa

1979	Barolo Bussia di Monforte Riserva Especial Bruno Giacosa (750ml).....	2905, 2906
1982	Barolo Falletto di Serralunga Bruno Giacosa (750ml).....	2908
	Barbaresco Santo Stefano di Neive Riserva Bruno Giacosa (750ml).....	2
	Barbaresco Santo Stefano di Neive Riserva Bruno Giacosa (750ml).....	901, 2902
1988	Barbaresco Santo Stefano di Neive Riserva Bruno Giacosa (750ml).....	2903
	Barolo Falletto di Serralunga Bruno Giacosa (1.5L).....	2909

1989	Barolo Falletto di Serralunga Riserva Bruno Giacosa (750ml).....	2910
1990	Barolo Falletto di Serralunga Riserva Bruno Giacosa (750ml).....	2911
	Barolo Collina Rionda di Serralunga Riserva Bruno Giacosa (750ml) ..	2907
	Barbaresco Santo Stefano di Neive Riserva Bruno Giacosa (750ml) ..	2904
1996	Barbaresco Asili Riserva Bruno Giacosa (750ml).....	2897
	Barbaresco Asili Riserva Bruno Giacosa (1.5L).....	2898
1997	Barolo Le Rocche del Falletto di Serralunga Bruno Giacosa (750ml)	2912, 2913
2000	Barolo Le Rocche del Falletto di Serralunga Riserva Bruno Giacosa (750ml)	2914
	Barolo Le Rocche del Falletto di Serralunga Riserva Bruno Giacosa (1.5L)	2915, 2916
2001	Barbaresco Rabaja Riserva Bruno Giacosa (750ml).....	2899, 2900
	Barolo Le Rocche del Falletto di Serralunga Riserva Bruno Giacosa (750ml)	2917

Gaja

1996	Sperss Gaja (375ml).....	2925
1997	Sperss Gaja (750ml)	2926, 2927, 2928, 2929
	Sori San Lorenzo Gaja (750ml).....	2921, 2922
	Sori Tildin Gaja (750ml).....	2923, 2924
	Costa Russi Gaja (750ml).....	2918, 2919
2000	Costa Russi Gaja (1.5L).....	2920

Giacomo Conterno

1998	Barolo Monfortino Riserva Giacomo Conterno (750ml).....	2894
	Barolo Monfortino Riserva Giacomo Conterno (1.5L).....	2895
1999	Barolo Monfortino Riserva Giacomo Conterno (1.5L).....	2896

Monte Vertine

1997	Le Pergole Torte Montevervine (750ml).....	2939, 2940
------	--	------------

Ornellaia

2001	Masseto (750ml).....	2930, 2931
	Masseto (3L)	2932
2002	Masseto (750ml).....	2933
2004	Masseto (750ml).....	2934
2006	Masseto (750ml).....	2935
2007	Masseto (750ml).....	2936
2010	Masseto (750ml).....	2937
2014	Masseto (750ml).....	2938

Rhône

Beaucastel

1990	Châteauneuf-du-Pape Hommage à Jacques Perrin Château Beaucastel (750ml).....	2843
1995	Châteauneuf-du-Pape Hommage à Jacques Perrin Château Beaucastel (750ml).....	2844, 2845
1998	Châteauneuf-du-Pape Hommage à Jacques Perrin Château Beaucastel (750ml).....	2846, 2847
2001	Châteauneuf-du-Pape Hommage à Jacques Perrin Château Beaucastel (750ml).....	2848

Gentaz Dervieux

1982	Côte-Rôtie Côte Brune Cuvée Reserve Gentaz-Dervieux (750ml).....	2862
1983	Côte-Rôtie Côte Brune Cuvée Reservee Gentaz-Dervieux (750ml)....	2864
1991	Côte-Rôtie Côte Brune Cuvée Reserve Gentaz-Dervieux (750ml).....	2863

Guigal

1989	Côte-Rôtie La Landonne Guigal (750ml).....	2865
1995	Côte-Rôtie La Turque Guigal (750ml).....	2873, 2874
1996	Côte-Rôtie La Turque Guigal (750ml).....	2875
1997	Côte-Rôtie La Landonne Guigal (750ml).....	2866, 2867, 2868
	Côte-Rôtie La Turque Guigal (750ml).....	2876, 2877
	Côte-Rôtie La Mouline Guigal (750ml).....	2870, 2871, 2872
1999	Côte-Rôtie La Turque Guigal (750ml).....	2878
2003	Côte-Rôtie La Landonne Guigal (750ml).....	2869

	Côte-Rôtie La Turque Guigal (750ml).....	2879
--	--	------

Jaboulet

1990	Hermitage La Chapelle Jaboulet (750ml).....	2880, 2881
------	---	------------

Jamet

1996	Côte-Rôtie Côte Brune Jamet (750ml).....	2882
------	--	------

Jean Louis Chave

1988	Hermitage JL Chave (750ml).....	2849, 2850
1989	Hermitage JL Chave (750ml).....	2851
1998	Hermitage JL Chave (750ml).....	2852, 2853
1999	Hermitage JL Chave (750ml).....	2854
2000	Hermitage JL Chave (750ml).....	2855, 2856
2002	Hermitage JL Chave (750ml).....	2857
2003	Hermitage JL Chave (750ml).....	2858
2004	Hermitage JL Chave (750ml).....	2859, 2860
	Hermitage Blanc JL Chave (750ml).....	2861

Pegau

1990	Châteauneuf-du-Pape Cuvée Laurence Pegau (750ml).....	2886, 2887
2000	Châteauneuf-du-Pape Cuvée da Capo Pegau (750ml).....	2883, 2884
2003	Châteauneuf-du-Pape Cuvée da Capo Pegau (6L)	2885

Rayas

1995	Côtes du Rhône Fonsalette Reserve Rayas (750ml).....	2892, 2893
	Côtes du Rhône Cuvée Syrah Fonsalette Reserve Rayas (750ml).....	2891
1999	Châteauneuf-du-Pape Reserve Rayas (750ml).....	2888
2000	Châteauneuf-du-Pape Reserve Rayas (750ml).....	2889, 2890